Ration Coupons Monday

Butter, B29 to B30; meat, M56 to M57; sugar, S1 to S25 (No. 5 book), S26 to S32 (No. 6 book).

# Victoria Daily Times

Weather Forecast

Victoria and Vicinity—Sunday: Overcast with intermittent rain. Southeasterly winds at 25 m.p.h. Little change in temperature.
Friday—Temperatures: Min. 40; Max. 52.
Sunshine: 9 hours 18 minutes.
Today's Noon Temperature: 46.

VOL. 109 NO. 105 ** VICTORIA, B.C., SATURDAY, NOVEMBER 2, 1946—24 PAGES PRICE FIVE CENTS

## Best Chrysanthemum In Show

Mrs. D. Wheldon displays the huge chrysanthemum that won for Dave Nichol, enthusiastic amateur grower, the M. O. Mayhew trophy for the best bloom at the 6th annual show of the Victoria and District Chrysanthemum Society, which concludes today in the lower ballroom at the Crystal Garden.

## Republicans Need 10 Senate 26 House Gains For Control

NEW YORK (CP) — The United States is in the throes of a national election campaign wind-up in which all 435 seats in the House of Representatives are at stake, and 32 of the 96 Senate seats.

But the campaign lacks the central theme of interest common to Canadian general elections in that the national party leaderships are not at stake.

When the voters go to the polls next Tuesday, an estimated 35,000,000, or 59 per cent, of the eligibles are expected to cast their ballots. They will decide whether the Republicans or Democrats will dominate Congress for the next two years.

But their votes will have no effect on the Presidency since this is an "off-year" election. If the Republicans win control it will make no difference to the executive wing of the government, which has two more years to go.

**HOOVER ERA RECALLED**

Such a situation would not be new—a Republican Congress and a Democratic administration. That situation in reverse existed during the last two years of the Presidency of Herbert Hoover.

Nor would it necessarily make such difference to the President. He could scarcely expect any less co-operation from a Republican Congress than he has received in the past year from a Congress nominally controlled by the Democrats.

However, it would be a great blow to the Democratic prestige if the party lost the off-year election and was badly beaten.

Only once—in 1878—has the party winning an off-year election failed to win the presidential election two years later.

The Republicans can win a majority in the House of Representatives by gaining 26 seats from the Democrats. They can win control in the Senate by winning 10 seats from the Democrats.

The majority of pre-election guessers look for a certain Republican triumph in the House and give them an even break to take the Senate too.

**REFORMS OVERDUE**

The United States constitution and its amendments have left the country with a political system badly in need of reform, but unlikely to get it.

Because the House members are elected for only two-year terms they must think of their political future in their every act and utterance. Bills introduced in an election year have little chance of speedy passage if they involve any political dynamite.

The senators are better off in that they are elected for six-year terms, one-third elected every two years, and it is fortunate that the main burden of legislating rests on the Senate rather than on the lower House as in British Commonwealth parliaments.

Next Tuesday's elections also will decide the governorships in 54 states, and possibly will mean the difference between success and failure for a number of aspirants for the Presidential nomination in 1948.

## Winnipeg Taxicab Murder Case Goes To Assize Jury

WINNIPEG (CP)—The case of Lawrence Deacon, charged with the iron bolt slaying of taxi driver Johann Johnson went to the jury today after Mr. Justice W. J. Major had told the jurors they were to find the accused either guilty or not guilty of murder. The court recessed at 11.30 a.m., C.S.T.

Earlier he had rejected a defence attempt to have him direct the jury to bring back an acquittal.

Deacon, 32-year-old former serviceman, was tried for the murder last March 31 which left cab drivers in Winnipeg fearing an unknown assailant for days until an arrest was made. The prosecutor claimed robbery was the motive for the slaying, which was one of 10 in this city this year.

Interest was focussed on what stand the jurors would take regarding the evidence of the Crown's key witness, Mrs. Helen Berard. Both the prosecution and defence admitted the outcome of the trial hinged on the statements made by the 28-year-old brunette.

## British Labor Gains Heavily In Boroughs

LONDON (CP) — The Labor Party scored a net gain of 159 seats in Friday's municipal council elections in 360 cities and towns, final results showed today. The biggest single issue at stake was housing.

Building up its local control in many cities to a point where it almost matched the party's parliamentary strength, Labor gained 257 seats and lost 98.

Conservatives scored a net advance of four, gaining 136 seats and losing 132. Liberals gained 16 and lost 36, for a net loss of 20; Independents gained 61 and lost 199, for a net loss of 138, and the Communists gained one and lost six, for a net loss of five.

Final apportionment of the 2,319 council seats at stake is Labor 1,041, Conservatives 647, Independents 534, Liberals 96 and Communists one.

Morgan Philips, Labor Party secretary, said the absence of sizable Conservative gains indicated there was "no sign of the much-vaunted Tory comeback and, indeed, the tide is still flowing away from the Conservatives, instead of, as they had hoped, with them."

**WANT CO-OPERATION**

The Labor Party, which had called for election of its candidates so that local governments could co-operate better with national policies, scored signal victories in Birmingham and Manchester.

The party for the first time won control of the Birmingham municipal council, long a Conservative stronghold. In Manchester Labor increased its bare one-vote council margin to a working majority.

London's municipal elections were held last year.

## Guardhouse Cells Now Bedrooms For Veteran's Family

Six jail cells are in use today as bedrooms for a war veteran and his family, and the ex-serviceman, his wife and especially the children think the idea is wonderful.

The family is one of three which already have moved into Macaulay Camp, where 13 huts are being taken over by the Greater Victoria Citizens' Rehabilitation Council for conversion into veterans' housing.

These three families, all obligated to give up the one and two-room apartments in which they had been sub-tenants, have moved into the former administration building and guardhouse at Macaulay Camp before conversion work is started, and are converting their apartments themselves.

A fourth family is expected to move into the camp next week. The Citizens' Rehabilitation Council, which will allocate the other suites in the camp as they are made ready, plans to start conversion of three large huts early this month. These three large huts will provide 48 suites.

Two of the families now in the camp have been given suites in the administrative. The third—the family which is using jail cells for bedrooms—has made the former guardhouse its home.

## To Clear Silesia

HAMBURG (Reuter) — Lower Silesia, in the Russian zone of Germany, will be cleared of all Germans by Jan. 1, 1947, according to a decision taken by Polish authorities in Breslau, the British news service in Germany reported today. Only certain technicians will be exempt from the measure.

## Troop Truck Blasted In Palestine

A British armed guard stands beside a burned army truck, one of two wrecked in the explosion of a road mine set by the Jewish underground in Jerusalem Wednesday of this week. The mine exploded under a military convoy, killing two soldiers and injuring 10. At the same time, terrorists exploded three bombs at Jerusalem's Central Railway Station.

## Candidates Ready For Fray In City And Municipalities

With voters lists now closed and municipal elections only little more than a month away, interest is beginning to quicken among prospective candidates.

Mayor Percy George today announced his candidature for the mayoralty of Victoria for a third term, while Reeve Walter Walker of Oak Bay also stated he would seek re-election.

Elections will be held in the city Thursday, Dec. 12, and the elections will be held in Saanich, Oak Bay and Esquimalt, Saturday, Dec. 14. Nomination day for the city is Dec. 5 and in the municipalities Dec. 9.

Returning officers have not yet been appointed in the city, but the necessary authorizations will be given at the next council meeting, after which nomination papers may be taken out by the prospective candidates.

Mayor George is the only candidate for the mayor's chair to date, and no others have hinted that they will run this year.

Four of the aldermen whose term of office is up this year have announced they will stand for election again, Ald. D. D. McTavish, Ald. F. G. Mulliner, Ald. H. M. Diggon and Ald. J. A. Worthington. Ald. J. D. Hunter, the remaining alderman coming up for re-election, has still made no announcement although it is generally believed he will seek re-election.

**NEW CANDIDATES**

George Wilkinson, prominent labor man and secretary of the Victoria and District Trades and Labor Council, today sought to take out his nomination papers at the City Hall, but will have to wait until after Nov. 12 to file them.

Former Ald. W. H. Davies, who had considered running for police commission, today announced that he would instead run for City Council. Pressure of business last year caused ex-Ald. Davies to retire from the council after eight consecutive years as an alderman.

B. J. Sced, another labor man, is running, backed by C.C.L. unions. It has also been strongly rumored that former Ald. T. W. Hawkins, Reg. Clarke Sr., prominent in Legion activities, and Harry Langley, president of the Anti-Chlorination League, will seek civic office.

Ald. B. J. Gadsden, present member of the Police Commission, now has a clear field with the withdrawal of Mr. Davies from the field.

**NO NEW ASPIRANTS YET**

On the Esquimalt election horizon, there is no indication at this date of new candidates entering the field to seek seats on the council on Dec. 14, it was gathered from a survey today.

Reeve Thomas Hadfield was not prepared to state whether he would be running for his fourth consecutive term. Should the reeve not seek re-election, it is rumored that one of the older members of the council will stand for the post.

Two of the three councillors whose terms expire this year, Cmdr. A. C. Wurtele and J. P. A. Christensen stated their intention to seek re-election. Coun. J. A. Ellis, whose term expires this year, reported that if his health is better by the middle of November he will again run. Councillors Col. E. J. Read, G. V. Bishop and G. R. Guillemaud still have one year to serve on the council.

The rumor that Capt. Alex Spiers would seek a council seat brought the comment "You are away ahead of me, because I have not even be approached on the matter yet."

**KEEVE WALKER TO RUN**

Reeve Walter Walker, Oak Bay, is the only one of the four retiring council members who has announced his intention of seeking re-election in that municipality. Two will not seek re-election and one has not yet decided.

The two who will not run again are Councillor R. Angus, who has served on Oak Bay council for many years past, and Councillor T. Kay. Councillor Kay said his association with the council had been a happy one during his term of office, but, for personal reasons, he was not seeking re-election.

Councillor R. A. B. Wootton said he had not yet decided whether he would seek office or not, but expected to reach a decision early next week.

Councillors who have still a year to serve in office are J. V. Johnson, P. Moir and J. Murdock.

Police Commissioner H. H. Hollins said he would only seek re-election if there was no other candidate. "If no one else does, I will. I don't want to leave them in a hole," he said.

No other nominations for candidates for office in the council or police commission have yet been received at the municipal clerk's office.

At least five Saanich councillors will seek re-election in the December municipal elections but no candidates for the reeveship have been announced although three former members of the council are possible candidates.

The five present-day councillors who will ask ratepayers in their respective wards to re-elect them their representatives are: Thomas Alexander of Ward 1; Robert Noble of Ward 2; John Oliver, Ward 5; W. C. Kersey, Ward 6 and J. W. Casey, Ward 7.

Councillor J. Len Hobbs of Ward 3 is undecided whether or not he will seek re-election. Councillor George Austin of Ward 4 has announced his retirement from the council at the conclusion of his term of office.

Reeve A. G. Lambrick will not run again for the office. He has stated the position calls for full-time attention and his personal obligations do not allow him to give the office the time it requires.

Among possible candidates for the reeveship is E. C. Warren, 920 Falmouth Road, who was defeated by Reeve Lambrick in the last municipal elections after serving as reeve of Saanich for the four preceding years.

"I have not made up my mind yet, but there is a possibility I will run for office this year," he stated today. Mr. Warren who operates a barber shop in the municipality has served on the council for 13 years and was a member of the municipal school board for four years.

Two other former members of the council whose names have been suggested as candidates for the reeveship are Len Passmore and George Rudd. Mr. Passmore is a former reeve and Mr. Rudd has served as councillor.

# Report Zionists To Carry Terror War To Britain

**LONDON (CP)—Scotland Yard today stated it had no information to support reports in a London newspaper that Jewish terrorists plan to carry underground war into Britain.**

**"Steps were taken a considerable time ago to deal with any terrorist acts in Britain," a Yard spokesman said. "They were not directed against acts by any section or faction but against terrorism in general. Nothing is known here which would support any belief the Jews are out to cause trouble in this country."**

**The London Evening News said today that "Jewish terrorists are planning to carry their underground war into the heart of Britain'."**

The bombing of the British Embassy in Rome, the newspaper said, was "the first blow."

The Foreign Office said it knew nothing of such plans and there was "so far no connection" between the Rome explosion and any Jews. The Colonial Office likewise deprecated the story.

## Holy Land Paralyzed By Strikes, Sabbath

JERUSALEM (AP)—The Holy Land was in a virtual state of paralysis today as Jews paused for their Sabbath and Arabs engaged in their traditional general strike on the 29th anniversary of Britain's Balfour Declaration favoring a Jewish "national home" in Palestine.

Jerusalem streets were almost deserted. Shops were closed, taxicabs were out of sight and traffic was scarce. The only pedestrians were strollers in the balmy weather. An undercurrent was apparent in both the Jewish and Arab quarters.

Thousands of Arabs were expected in the old city for a possible mass meeting in the Mosque areas. Police were taking extra precautions to prevent any procession.

Palestine Jews have been called to strike from noon to 6 p.m. tomorrow and to hold mass meetings in protest against Friday's deportation to Cyprus of 1,279 Jewish refugees taken off the ship San Dimitro as they were trying to enter the country without permits.

The San Dimitro, listing badly, has been towed to a "graveyard" of illegal ships in Haifa harbor. Reports that refugees resisted a British boarding party were denied today by the officer of the party, who said:

"There was not the slightest trouble except a minor skirmish when we took the first four of them off at the dock, and that skirmish, I am convinced, was staged for the benefit of you journalists and photographers."

The Jews were shipped to Cyprus aboard two British vessels.

Arabs planned their "Lord Balfour Day" strike for all day in Palestine, where Jewish and Arab demonstrations have heightened tension this week, and for one hour in Syria and Lebanon to the north, Iraq to the east and Egypt to the southwest.

## Damascus Stores Closed By Strike

(A general strike scheduled for an hour in Damascus, Syria, shut down shops, transport services and other activities at 9 a.m. The Moslem Brotherhood and other sponsoring organizations were on guard against breaches of public order, and none was reported.

(A Beirut dispatch reported the general strike effective throughout Lebanon. Youth associations led a big demonstration before the parliament building this morning. Guards were placed around the British and U.S. legations and institutes, the dispatch said.

(An hour's general strike called by the Moslem Brotherhood Association was not effective in Cairo. Only a few shops closed, most of them in the bazaar district. British army headquarters declared Cairo out of bounds for troops on leave. Egyptian police with steel helmets and clubs, some of them mounted, patrolled the streets.)

## LATEST

## 3 Hikers Missing On Grouse Mountain

VANCOUVER (CP)—Three 21-year-old hikers, missing since Friday morning after climbing Grouse Mountain, were being sought by provincial police searchers today. A constable who went to the scene left no word of the identity of the youths.

## Stage Brief Protest

OSSINING, N.Y. (AP) — Between 1,000 and 1,500 convicts in Sing Sing Prison staged a brief, noisy demonstration in the mess hall early this afternoon in a protest against the food, the warden's office said. Sirens brought 110 extra guards to augument the 90 in the hall and the demonstration ended in a few minutes without gunfire or other trouble.

## Explains Failure

ATHENS (Reuter) — Premier Constantin Tsaldaris called on the British and U.S. ambassadors to Greece today and it was believed he explained to them the reasons for a breakdown in efforts to broaden the cabinet. Allied circles were reported to have been urging a wider base for the cabinet.

## 20 Missing When German Ferry Sinks

FRANKFURT, Germany (Reuter)—Twenty persons still are unaccounted for after a freak accident which today sank the ferry operating at Lauenfoerde near the border between the British and U.S. occupation zones. The ferry capsized and sank when a truck drove on and jolted the vessel off its rope.

## Refugees To Stay

WASHINGTON (AP) — President Truman said today 48 Estonian refugees who recently landed in Florida without immigration visas will be permitted to remain in the United States. These refugees, who sailed across the Atlantic in three small boats, "will definitely not be deported and will in due course be given immigration visas which will enable them to remain in this country."

## Rightists Released

MILAN (Reuter)—An official announcement said Carolo Andreoni, leader of the anti-Communist Partisan Group in northern Italy, and all members of his party arrested by order of the Italian government Oct. 26 and imprisoned here, were released today. Andreoni and 16 of his party's leaders were charged with plotting overthrow of the present government.

## 2 Ontario Students Accused Of Murder

BUFFALO, N.Y. (AP)—Two Canadian high school students today were charged with first degree murder in the slaying of a cigar store clerk, during a hold-up Friday night.

Police said Robert F. Burd, 18, Crystal Beach, Ont., and John W. Hocking, 17, Fort Erie, Ont., were charged with first degree murder after they had signed statements admitting that Burd shot and killed John William Graf, 60, during a $125 hold-up of the cigar store.

## Tollgate Men At Bridge Robbed

NORTH VANCOUVER (CP)—Provincial Police reported that two armed, masked men held up tollgate keepers on the Second Narrows Bridge early today and escaped with about $18.

## Two-Year Mayoral Term Proposed

The question of a two-year term for the mayor of Victoria may be placed before the electorate at the December election.

Ald. W. L. Morgan today served notice that he would move at the next City Council meeting, Nov. 12, that the electorate be asked to vote on the question, "Are you in favor of a two-year term for mayor?"

Ald. Morgan explained that he had noted in his 11 years in civic office that almost two months' of each year was taken by the mayors in running election campaigns and then picking up the threads of office. "Victoria is now running a $3,000,000 a year business," he stated, "and a man cannot do justice to the job of mayor if he must face re-election each year."

A similar question was placed before the electorate in 1936, M. F. Hunter, city clerk, reported, when it was turned down by a vote of 2,161 to 3,861.

**"DEAR SANTA: PLEASE BRING ME EYESIGHT"**—Four-year-old Ronnie Carlson (centre), blind since birth, wrote Santa Claus that what he wants for Christmas is to see. He may get the present he wants; the Denver, Colo., boy will go with his mother next week to Chicago, where a specialist believes he can restore Ronnie's sight with a delicate operation. Here Ronnie shows his brothers, Paul (left) and Kenneth (right) that he can string beads with great agility—by touch.

## Major International Squabbles Come Before U.N. Political Body

LAKE SUCCESS, N.Y. (CP)—International squabbles of the first magnitude faced the political committee of the United Nations when it met today to take up the question of arms limitation, the veto power in the Security Council, the Franco regime in Spain and many other controversial subjects.

First controversy came on the question of admission of new U.N. members when Egypt accused the Security Council of overstepping its authority in rejecting five applicants.

The controversy developed as the committee unanimously recommended that the Assembly admit three other states—Sweden, Afghanistan and Iceland—to membership. These three previously had been recommended by the Security Council, which rejected the applications of Albania, Outer Mongolia, Ireland, Portugual and Trans-Jordan.

Egyptian delegate Motamed Bey Fawzi, who also is Egypt's acting representative in the Security Council, said the Council's action in rejecting the other five applicants was "based on reasons not stipulated in the charter."

★ Give
RECORDS
for
Happy Gifts
and
Pleasant Shopping
at
Victoria's Record Headquarters
Kent's
641 YATES

## Machine May Save Crops From Frost

EAST LANSING, Mich. (AP)—Scientists at Michigan State College believe they have dealt a blow to Jack Frost, whose unpredictable actions annually damage millions of dollars' worth of fruit.

A "frost fighter" which sends out infra-red heat rays generated by an oil burning heater and capable of keeping plants 8 degrees warmer than ordinary outside temperatures has been developed at the college, V. R. Gardner, director of the M.S.C. agricultural experiment station, disclosed Friday.

The machine, consisting of an oil burner with a heater tube and a series of special aluminum reflectors to direct the heat down against the crop to be protected, raised the temperature from 29 degrees to 37 degrees in tests and was effective over a square acre of area.

Although actual production costs of the "frost fighter" have not been determined, engineers estimated it could be built for around $100. During test runs, the machine operated at a cost of only 75 cents per hour.

The scientists said the heater could be used on berry, mint, flower and truck garden crops as well as in apple, orange, lemon and grapefruit orchards.

Order Your Winter
COAL, WOOD
AND
SAWDUST
Supply Today
Island and Alberta Coal
J. E. PAINTER
& SONS
617 CORMORANT STREET
PHONE G 3541

Western Electric Hearing Aid
When buying a hearing aid it pays to purchase from your local dealer. It pays doubly when you purchase a "Western Electric" as we are equipped to service it at our office.
Victoria Hearing-Aid Company
326 Pemberton Bldg. B. S. H. TYE

SERVICE . . .
Repairs, Maintenance for
● PLUMBING
● HEATING
● OIL BURNERS
● COAL STOKERS
NOW POSSIBLE
C. J. McDowell
1000 DOUGLAS STREET

NICE SELECTION OF
CHENILLE BEDSPREADS
13.95 to 21.00
Colored and White Grounds
CHAMPION'S FURNITURE
LTD.
727 FORT ST. E 8422

COMPARE
SAFEWAY
PRICES
You will always find low prices every day on ever item at your neighborhood Safeway. Make your own comparison now and find out how much you can save.

## Material Shortage Responsible For Recent Building Slump Here

Although construction figures for Greater Victoria for the first 10 months of 1946 are up $3,000,000 over the 10 months of 1945, a decided slump in new building during the past two or three months since strikes in the building supply industries have made materials desperately short, has been noted.

Early in the year it appeared as if Greater Victoria would see its greatest building boom in history, but the promise of the early months is not being fulfilled.

Last year at this time permits valued at $5,102,515 had been issued, compared with permits valued at $8,104,386 this year.

In Victoria 1,215 permits valued at $4,089,259 have been issued this year as against 1,013 valued at $2,253,835 for the same period last year. During October, 48 homes were included among 128 permits valued at $429,734. Nineteen of the housing permits were issued to Housing Enterprises Ltd.

Total permits in Saanich for October were 82 which called for work to cost $220,995. Of these 43 were for dwellings to cost $185,275. In comparison, 71 permits were issued in October of last year. They called for $161,785 in work, and included 26 house permits with a $122,595 work value.

For the 10 months of this year, 965 permits were issued for $2,802,776 in work. They included 501 permits for dwellings to cost $2,265,354. In the corresponding period last year 664 permits were issued calling for $2,043,650 work. Of these 268 were for houses to cost $1,028,200.

Twenty-four permits were issued in Oak Bay during October for construction valued at $69,015. Of these, nine permits were for houses costing $61,565.

In October, 1945, 18 permits were issued for construction valued at $62,544. Seven of the permits were issued for houses costing $37,075, and one permit was issued for an apartment costing $23,000.

The total number of permits issued to date this year is 217, for construction valued at $828,157. Of these, 111 were for houses costing $716,088.

The total number of permits issued for a similar period in 1945 was 192 for construction valued at 553,232. Of these, 89 were for houses valued at $481,575.

Average cost of a house this year has been $6,840. Average cost in 1945 was $5,411.

In Esquimalt, the increase to date this year is more than $100,000, with 124 permits having been issued for a value of $384,194, compared to 71 for a value of $252,298 in 1945. Five permits for houses valued at $22,200 were issued last month.

## 24 Lose Lives In Crash In France

LIMOGES, France (AP) — A casualty list released today disclosed that 24 persons, including 18 passengers and six crew members, died in Friday's crash of a Paris-Casablanca airliner which struck a hillside in the mountainous region two miles from here.

Airport officials surmised, on the basis of last radio reports from the plane's crew, that the ship crashed when it descended to thaw ice forming on its wings. A rescue squad said the plane exploded when hit.

## Chinese Occupation Of Dairen Topic Of Sino-Russ Talks

NANKING (AP)—Chinese and Russian authorities today were reported negotiating for China to take over administration of Dairen, Russian-occupied open port city toward which government troops are driving against Chinese Communists.

The Nanking newspaper, Hsin Min Pao, reported in a Mukden dispatch that representatives of the two governments are conferring in Dairen.

It said satisfactory progress has been made and there is a possibility Chinese officials will be permitted to assume control of Dairen within 15 days.

There was no official confirmation here.

The Russians have occupied Dairen since the end of the Pacific war.

## Remembrance Book Placed In Church

VANCOUVER (CP)—Defence Minister Douglas Abbott Friday placed a three-volume book of remembrance in a niche in the Canadian Memorial Church here, built following the First Great War to commemorate 70,000 Canadian war dead.

Rev. G. O. Fallis, C.B.E., assistant director of the Canadian Chaplain Service in France in the First Great War, said: "This is the greatest hour of my life . . . It brings to fruition a dream of 30 years ago."

The simple ceremony was attended by Rev. G. Harrison Villet, pastor; Chris Spencer and Leon Ladner, patrons; Howard Green and Cecil Merritt, Members of Parliament.

The Defence Minister is on a visit to the B.C. coast.

## ANNOUNCEMENTS

**A better Chesterfield Shampoo** Cleaning job done at $4.50, that is all you pay for a thorough job on any regular chesterfield. Rugs and carpets, 3c square foot and up. Victoria's only 100 per cent "In The Home Cleaning Service." Phone B 4122. ***

* * *

**Abstract Painting by Lawren** Harris, eminent Canadian artist, now on exhibition at the Little Centre, 965 Yates. ***

* * *

**An Answer to Your Problems!** Hear Rev. Emma M. Smiley of Victoria Truth Centre on "Thinking Above the Line," CJVI Mondays at 2.45 p.m. ***

* * *

**Annual bazaar of Metropolitan** United Church W.A. will take place in the school room, Thurs., Nov. 7, at 2 p.m. Good program, Christmas gifts, aprons, etc. Afternoon tea served. ***

* * *

**Annual missionary bazaar,** Christ Church Cathedral, Sat., Nov. 23, Memorial Hall, 2.30 p.m. ***

* * *

**A salvage collection for** Oak Bay, Shoal Bay and Uplands. We collect rags, papers, household mattresses and all kinds of bottles. E3413. ***

* * *

**British Knit Merchandise**—We are now taking orders for fall and winter silk and wool jersey dresses, suits, winter topcoats, children's dresses, skirts, school jumper, blouses, etc. Telephone B 4551, mornings, for our representative to call. Room 123, Pemberton Bldg., British Knitwear, Ltd. ***

* * *

**Canadian Daughters League** Bazaar on November 6, 2.30 p.m., at K. of P. Hall, Cormorant Street. Home cooking, fancy work, baby wear. Tea served. Court whist 8 p.m. ***

* * *

**Catering to parties,** anniversaries, wedding receptions. The Gorge Guest House. Bridge-teas by reservation, informal teas 2 to 5 daily. The Gorge Guest House, 590 Gorge Rd., corner Dysart, Mrs. V. Altham, B 1760. ***

* * *

**C.C.F. Educational Discussion** Group. Every Monday, 8 p.m. Woodsworth Hall, 859 Pandora Ave. Everyone interested welcome. ***

* * *

**Chamber of Commerce public** meeting, Thursday, Nov. 7, 8.15 p.m. Dr. Lotta Hitschmanova on "Europe Today," also Women's Canadian Club that afternoon. ***

* * *

**Chrysanthemum Show, Crystal** Garden, today, 10 a.m. to 9 p.m., in aid of Solarium. Auction of blooms after show. ***

* * *

**Croydon Contractors — Call** E 3813, steps, sidewalks, fencing, small alterations. ***

* * *

**David B. Caird, Registered** Chiropodist; foot ailments painlessly corrected; short-wave; massage; individually built supports. 723 Fort Street, B 3732. ***

* * *

**Dr. J. M. Ewing, principal of** Victoria College, will be the guest for Canadian Book Week over CJVI tomorrow at 3.30 p.m. ***

* * *

**Esquimalt Community Club** meeting, Mon. Nov. 4, 8 p.m. In new Hall (Behind Moresby House). Take bus to Sturdee St. ***

**First United Church Young** People's Fellowship Hour, Sunday, Nov. 3, at 5 p.m. Theme: "The Singing Pipes." Refreshments served. ***

* * *

**Free plant each night, 'mum** show, Crystal Garden, Thursday, Friday, Saturday. ***

* * *

**Glamorous jewels and ornaments** from the Orient! For lovelier Christmas gifts! E 2124, The Mosque, 610 Fort St. ***

* * *

**Herbs for every disease, herbal** preparations, Eczema Salve and Eye Bright Drops. Mail orders attended to promptly. Radiant Health Store, Room No. 1, Halse Blk., Nanaimo, B.C. ***

* * *

**Healing Centre — Estella M.** Kelley, physio-therapist, est. 30 years. New enlarged office, 501 Union Building, 612 View. Nature's method in healing and reducing. Colonic irrigations. Build resistance, avoid disease. Latest postwar machines. Hand manipulations. E 9121. ***

* * *

**I.O.D.E. Autumn Fair, Crystal** Garden, Nov. 5, afternoon and evening. Fashion show, dancing and midway. Admission 25c. Tickets on sale at Empress Hotel, Crystal Garden and David Spencer's. ***

* * *

**Mrs. L. Smoothy, D.D.P., will** officially open the Fall Bazaar to be held under the auspices of Colfax Rebekah Lodge No. 1 in the I.O.O.F. Hall, Wed., Nov. 6 at 2.30 p.m. There will be home-cooking, candy, apron and fancy-work stalls. Afternoon tea will be served. ***

* * *

**'Mum show, in aid of Solarium,** Crystal Garden, Thursday, Friday, Saturday. ***

* * *

**Queen of Peace Tariff Bazaar,** November 6. Evening bingo. ***

* * *

**Save on picture frames and** trays, phone G 8443, Craft Shop, 259 Cook St. ***

* * *

**Send them "Island Trails,"** well-known and lesser-known landmarks of Victoria and island in picture and prose. Historical, informative, entertaining. Winter sale, 50c at book and department stores. Ready to mail. ***

* * *

**Solarium W.A. Tea winning** numbers: cake 2550, socks 2404, dolls 119. proceeds $50. Sincere thanks to many friends. ***

* * *

**St. Martin's-in-the-Field W.A.** annual bazaar and tea, Wednesday, Nov. 6, at 2.30 in the parish hall. ***

* * *

**The Ev-Ted Christmas** lay-away plan holds your gifts for Christmas! Ev-Ted Gift Mart, 808 Fort. ***

* * *

**The Girls' Goodfellowship** Club of Knox Presbyterian Church, corner Stanley and Gladstone Avenue, will hold their annual tea Thursday, Nov. 7, at 8 p.m., with stalls of home cooking, candy and a sale of hand work. Admission, including tea, 35c. ***

* * *

**The Kit Kat, 818 Douglas St.** Try our home cooking. Full course luncheons daily, 50 cents, 11.30 a.m. to 2 p.m. Afternoon tea 2 to 5 p.m. Closed Sundays. ***

**The Kit Kat, 818 Douglas** Street, full course luncheons, 11.30 a.m. to 2 p.m., 50 cents. Afternoon teas, 2 p.m. to 5 p.m. Quiet and restful surroundings. Closed Sundays. ***

* * *

**The Kit Kat, 818 Douglas** Street. Make your reservations now for wedding receptions, private parties or banquets either to be held at our own befitting rendezvous or at your own residence. Our catering is unexcelled. Wedding cakes and icings our specialty. Phone E 0933 or, after 5.15 p.m., G 4479. ***

* * *

**The most beautiful Christmas** cards we have ever had are here. Come in soon. The Blue Window, E5815, 1607 Douglas. ***

* * *

**The Musical Arts Society and** the B.C. Teachers' Association (Victoria Branch) will present Paul de Marky, pianist, at the Empress Hotel Ballroom on Friday, November 15, at 8.30 p.m. Tickets on sale at Fletcher's, the Marionette Library and Spencer's. Admission $1.10. Reserved seats $1.60. ***

* * *

**The roster of the new Tuesday** evening class of the Dale Carnegie Institute is rapidly filling up. This is a minimum investment in your personality development and business success that is guaranteed to bring you maximum dividends. Register today with a congenial group of business and professional executives. Do not wait 12 months for the next class—this is your golden opportunity. For further details phone Frank Paulding at E 7641 or E 5890. ***

* * *

**Thousands of blooms, 'mum** show, Crystal Garden, Thursday, Friday, Saturday. ***

* * *

**University Extension lecture** Monday, Nov. 4, Professor S. N. F. Chant "A Psychologist's Views on the Modern World." Note that the place is the Central Junior High School, Fernwood and Fort, 8.15 p.m. ***

* * *

**Vancouver Island Rabbit** Breeders' Association will hold a meeting Nov. 8, 8 o'clock, at the Victoria Truth Centre, 734 Fort Street. Election of officers will be folowed by a social. New members welcome. ***

* * *

**We salute Canadian Book Week,** Nov. 2 to 9. Read more books by Canadian authors. Order your books through the Marionette Library, 1019 Douglas, E1012. Mailing list on request. ***

* * *

**We specialize in providing for** weddings and wedding receptions; afternoon or evening bridge parties and anniversary occasions. Home-prepared breakfasts and delicious teas served every week-day in a charming dining-room at "Cherry Bank" Hotel, 818 McClure Street. ***

* * *

**Women's Auxiliary to Children's** Aid Society Fall Tea, Nov. 14 at the Y.W.C.A. in aid of Christmas gifts. Stalls of novelties, small garments and aprons. ***

* * *

**Women's Benefit Association** Bazaar, Monday, Nov. 4 at 2.30 p.m. in new K. of P. Hall, Cormorant Street, fancy work, baby wear, pyjamas, aprons, home-cooking, flowers, afternoon teas. Cards at 8.30 p.m. ***

## Atlantic Commuter

Movie actress Kim Hunter boards plane at Burbank, Calif., to become filmland's first trans-Atlantic commuter. Her contract with British movie magnate J. A. Rank calls for six months' work in England and six months in the United States, but she will have to shuttle back and forth between London and Hollywood in four to six-week periods.

## 200 Sought Aircraft That Was Not Lost

TORONTO (CP)—Two hundred searchers led by provincial police, beat through dense bush near Campbellford, Ont., early today in search of a two-passenger aircraft bound from Cartierville, Que., to Toronto, reported hours overdue and believed down in that vicinity—but all the time the plane and its passengers were safe and sound in Hamilton, Ont.

Police launched the search when they were advised by a radio range station at Stirling, Ont., that a plane may have come down near there. The station said an R.C.A.F. pilot making a night flight had sighted a distress flare about 33 miles east of Peterborough in the Campbellford district.

The search was called off after news arrived that G. Kenneth Wray of Montreal had put his Cessna down in Hamilton at 5.15 p.m. Friday after taking off from the Laurentide Flying School near Montreal at 1.50 bound for Barker Field here.

## Synthetic Rubber Price Reduced

OTTAWA (CP)—Price of the synthetic rubber type GRS (Buna-S)—the type used mainly for automobile tires, and of butyl, the type used mainly for inner tubes, has been reduced from 20.35 cents to 18.5 cents a pound at the government-owned Polymer Corporation plant at Sarnia, Ont., Reconstruction Minister Howe announced.

Mr. Howe said this was the seventh price reduction effected by the Polymer plant, the price of the original batch of commercial synthetic rubber sold in October, 1943, being 39.96 cents a pound for Buna-S.

## Cell Bars Spread

SOMERVILLE, N.J. (AP)—Stanley Zuberski, who allegedly got out of the Raritan municipal jail Thursday night by spreading the cell bars apart with his hands, today faced a state police charge of breaking jail. He is a big man.

## Weather

Weather today and Sunday.

Synopsis: Overcast skies with intermittent snow are expected over the northern interior today and will extend to the southern interior late tonight and Sunday.

Vancouver and Vicinity, Lower Fraser Valley: Overcast, frequently cloudy today and Sunday with intermittent rain. Light winds.

Georgia Strait: Overcast, frequently cloudy today and Sunday. General rain Sunday. Light winds.

West Coast Vancouver Island: Overcast today and Sunday. Intermittent rain by noon today, continuing through Sunday. Southeast winds.

**WEATHER ACROSS CANADA**

| To 8 a.m. P.S.T. | Today Max. | Today Min. | Precip |
|---|---|---|---|
| Montreal | 42 | 36 | .16 |
| Toronto | 54 | 49 | .35 |
| White River | 53 | 33 | |
| Port Arthur | 58 | 38 | |
| Kenora | 54 | 37 | |
| Winnipeg | 45 | 27 | |
| Brandon | 52 | 32 | |
| The Pas | 43 | 34 | |
| Yorkton | 46 | 26 | |
| Regina | 49 | 23 | |
| Estevan | 51 | 27 | Trace |
| Moose Jaw | 47 | 22 | |
| Saskatoon | 44 | 14 | |
| Prince Albert | 42 | 21 | |
| N. Battleford | 39 | 17 | Trace |
| Swift Current | 42 | 13 | Trace |
| Medicine Hat | 44 | 12 | .03 |
| Lethbridge | 38 | 15 | .22 |
| Calgary | 39 | 11 | .10 |
| Edmonton | 43 | 13 | |
| Fairview | 35 | 6 | |
| Grande Prairie | 27 | 6 | |
| Jasper | 36 | 7 | Trace |
| Prince Rupert | 43 | 40 | .32 |
| Prince George | 32 | 14 | |
| Kamloops | 44 | 30 | |
| Vancouver | 47 | 34 | |
| Victoria | 50 | 36 | |

## 100 Injured In Jam At Premiere Seen By Royal Family

LONDON (CP)—At least three women suffered leg fractures and more than 100 persons were given first aid treatment Friday night as thousands of film fans jammed Leicester Square for the royally sanctioned premiere of the new British motion picture, "A Matter of Life and Death."

"I thought we might be casualties ourselves on the way here," said the King, who attended the showing with the Queen and the two Princesses. "Our car was almost on two wheels instead of four at times."

Spectators described "frightening" scenes in the crush outside the Empire Theatre. Mounted police riding three abreast were unable to hold back the throngs and Hollywood notables and British dignitaries were delayed from 15 minutes to a half hour in getting inside.

The Royal entourage itself was stalled for a time and entered the theatre only after police had backed their mounts to the very steps of the theatre.

**SETS RECORD**

"Hollywood has never seen anything like this!" exclaimed actor Pat O'Brien.

It was the first time the Royal family had attended a film premiere, and internationally-known stage and screen stars gave "in-person" performances.

Gerry Wilmot, of Victoria, B.C., was master of the ceremonies for the occasion. Mr. Wilmot, formerly with the C.B.C., now is with the special events division of the B.B.C.

One of the stars of the feature picture was Raymond Massey, Toronto-born actor, who won general acclaim for a brilliant performance.

**COOTE IN PICTURE**

Also in the film was the British actor, Robert Coote, well known in British Columbia, where he was in the R.C.A.F. in 1942. He trained as an airman at Brandon, Man.

Laurence Olivier and Vivien Leigh were among 20 top-ranking British actors and actresses who appeared in the stage show, Hollywood stars Ray Milland, Pat O'Brien and Joan Bennett participated in a "command performance" preceding the picture.

Prime Minister Attlee slipped into the theatre by waiting until the crowd had concentrated its attention on British star Margaret Lockwood.

The show, which marked the first time royal patronage had been extended to a motion picture, raised $120,000 for the Cinematograph Trade Benevolent Fund. After the show was over, Queen Elizabeth had only one breathless comment: "I think it was marvelous."

Robert Coote was in charge of an R.C.A.F. recruiting depot in Victoria in 1942 and later played one of the leading parts with Paul Muni in the motion picture "The Commandos Come at Dawn," much of which was photographed in the vicinity of Victoria with many Victorians playing minor roles. Coote was loaned to the movie industry by the R.C.A.F. and drew no pay for his performance.

A Positive Force for Good in Your Home
THE CHRISTIAN SCIENCE MONITOR
All the news . . . every day . . . written to give you helpful ideas and a hopeful, vigorous viewpoint.
THE CHRISTIAN SCIENCE MONITOR
besides its news and thoughtful editorials, has features for every member of the family.
Use this coupon for your SPECIAL Introductory subscription—five weeks—30 issues—only $1
The Christian Science Monitor $1
The Christian Science Publishing Society
One, Norway Street
Boston 15, Massachusetts
Please enter a special introductory subscription to The Christian Science Monitor—5 weeks (30 issues) for $1.
Name
Street
City State
Key First Church, Victoria, B.

3 ONLY
5-TUBE MANTEL RADIOS
Complete With Batteries
$77.25
MACDONALDS
LTD.
Corner VIEW and DOUGLAS
E 1171

NOW MORE Precious THAN EVER

$29
This is the lovely ROSINA design . . . Beautifully fashioned . . . comb, mirror, brush.
$26.25
Always a popular favorite this GAIL is of modern motif . . . comb, mirror, brush.
We suggest an early choice for Christmas.
Little & Taylor
Jewelers
1209 DOUGLAS ST. (Scollard Bldg.) G 8812

"THIS OUR FATHERS BOUGHT FOR US . . ."
★ Kipling was speaking of precious human freedom when he wrote, "This our fathers bought for us long and long ago."
But courage and valor are not solely the virtues of brave fighting men in combat. It took no less courage for men like Pasteur, Lister, Koch, and hosts of others to struggle for scientific truth against cries of heresy from the ignorant and the superstitious. Inspired by the example of these great men, your physician battles the same foes today. At his side is the pharmacist, always eager to carry the fight to the enemy.
We invite you to visit our complete prescription department. We are prescription specialists.
FORT AT BROAD
McGill & Orme LIMITED
PRESCRIPTION CHEMISTS
PHONE G ARDEN 1196

BUILDERS' SUPPLIES
EVANS, COLEMAN & JOHNSON BROS. LTD.
1807 STORE ST. PHONE B 3105

E.1124
You're O-K when you ORDER KINGHAM'S
KINGHAM GILLESPIE COAL CO. LTD.

SOLD BY LEADING STORES THROUGHOUT CANADA

Empire 7155
THAT CHESTERFIELD
that was once your pride and joy and now looks rather shabby—a Pantorium Cleaning and Beauty Treatment will make you proud of it once again.
PANTORIUM
FORT AT QUADRA

WOOL DRESSES
$15.95
Plume Shop Ltd.
747 YATES ST.

WELCOME
CANADA'S OWN NAVY SHOW
Copp
1316 DOUGLAS

How to Borrow at HOUSEHOLD FINANCE

| Cash You Get | Choose a monthly payment plan: 6 paymts | 12 paymts | 15 paymts | 20 paymts | 24 paymts |
|---|---|---|---|---|---|
| $25 | $4.39 | | | | |
| 50 | 8.78 | | | | |
| 100 | 17.55 | $9.17 | $7.40 | | |
| 150 | 26.33 | 13.75 | 11.24 | | |
| 200 | 35.11 | 18.34 | 14.99 | | |
| 300 | 52.66 | 27.50 | 22.48 | $17.47 | |
| 500 | 87.76 | 45.84 | 37.47 | 29.12 | |
| 700 | 122.87 | 64.18 | 52.46 | 40.77 | $34.55 |
| 1000 | 175.53 | 91.68 | 74.94 | 58.25 | 49.32 |

Select the amount you need, payment plan you prefer. Visit our office or arrange your loan by phone. No endorsers or bankable security needed. Your money can be ready the same day you apply.

HOUSEHOLD FINANCE Corporation of Canada
BACKED BY 68 YEARS OF EXPERIENCE
620 View St., at Broad
Second Floor, Central Building
G-arden 4189 VICTORIA, B.C.
W. E. Wilson, Manager
Loans made to residents of nearby towns

## Assault Beats Stymie

BALTIMORE (AP) — Robert J. Kleberg's Assault won the 10th running of the Pimlico special Friday.

Stymie was second and Bridal Flower third.

# News Of The Island

## Cowichan Indians To Cast Votes Early In New Year On Land Sale

DUNCAN—Because a muster of most of the Indians affected will be impossible during the next two or three months, no vote can be held until the end of January or the beginning of February on the offer made by the City of Duncan of $135,000 for approximately 390 acres of Indian Reserve land.

Indian Agent R. H. Moore ascertained that the vote could not be held until early in 1947 at a meeting of the Indian Council. Members of the council said the majority of Indians from the reserve were away at present, some fishing, some in the United States and some in logging camps and mills.

In order that the land can be sold to Duncan, more than 50 per cent of the Indians entitled to vote must vote in favor of the sale. If the Indians approve the transaction, the Department of Indian Affairs will refer the matter to the Goveernor-in-Council for approval or rejection.

The meeting of the majority of the Cowichan Indians to vote on the sale of the land will be the first held in the district in this century, it is believed.

## Memorial Service Planned At Duncan

DUNCAN—A public service in memory of those who gave their lives as a result of the First and Second Great Wars will be held at the Cross of Sacrifice in Duncan on Remembrance Day, Nov. 11, at 11.

The fire siren will be sounded for 15 seconds as a signal for two minutes' silence at that time, and Mayor G. H. Savage has issued a request that all traffic come to a standstill when the signal is sounded.

Poppies will be sold on Duncan streets Saturday, and also may be obtained from members of the Women's Auxiliary to the Canadian Legion throughout the Cowichan district.

## Housing Contracts

PORT ALBERNI—The local contractor in charge of Wartime Housing will be informed that the Port Alberni branch, Canadian Legion, is "determined that war veterans shall be given a chance to bid for sub-contracts," the branch decided Thursday night at its monthly meeting.

The decision arose from discussion of a claim that non-veterans had been awarded work without advertisement of the contracts.

## Garage Operators Form Association

NANAIMO—Garage and service station operators in the area from Qualicum to Chemainus have formed an organization to be known as the Mid-Island Garagemen's Association, and will hold a get-together dinner Nov. 14.

Purpose of the association is to regulate and control matters affecting garage operation in the area, and to promote co-operation among garage owners.

B. Cook was elected president of the association; C. W. Baird vice-president and H. Reifel secretary. The executive will include one representative each from Chemainus, Ladysmith, Lantzville, Parksville and Qualicum.

## Officers To Be Named

SIDNEY—Officers of the Sidney and North Saanich Chamber of Commerce will be elected at a meeting next Friday night, J. C. Anderson, temporary president, has anounced. The temporary officers of the new organization include W. S. Harrison, vice-president; Malcolm McIntosh, secretary, and H. A. Munson, treasurer.

**EVIDENCE OF ATTACK** — Despite appeals of party leaders and efforts of police, rioting has continued in India. Here Pandit Jawaharlal Nehru, head of the Interim Government, examines hole in windshield smashed by rock hurled by tribesman in the northwest while Nehru was riding in the car.

## Veterans Own New Up-Island Air Line

PORT ALBERNI—Three war veterans own Port Alberni Airways, Ltd., for which a license to operate a non-scheduled charter commercial air service has now been obtained. The airline will be based at Sproat Lake.

The three partners are Jack Moul, a former Spitfire pilot, Mino Bartsch and Herman J. Knights, both formerly of the R.C.A.F. Bomber Command. Moul and Knights both were taken prisoner during the war. The veterans have invested their rehabilitation credits in the company.

The company has a Waco seaplane at present and has ordered an amphibian Republic Seabee.

## Duncan Children Will Attend Rink

DUNCAN — To help provide healthful recreation for school children of the Cowichan district, Duncan Lodge of the B.P.O.E. is planning to subsidize week-end skating parties at the Nanaimo Arena.

Ninety children will be taken to Nanaimo by bus for the first party as soon as it can be arranged, and every week-end for the rest of the season parties of 45 will be taken to the rink.

Half the cost of the skating parties will be borne by the Elks and half by the children or their parents, it is planned.

A similar scheme was carried out last year by Dun-Rec and 500 children participated in the skating parties.

## Rifle Club Will Meet

DUNCAN — The .22 Calibre Rifle and Revolver Club, sponsored by the Cowichan Fish and Game Association, will hold its first meet Nov. 5 at 8 at the Duncan Armories, at the back of the Agricultural Hall. Members and other interested persons have been asked to bring their own rifles and ammunition.

## Scout News

St. John's Wolf Cub Packs held a successful Hallowe'en party. The packs were in Hallowe'en costumes and enjoyed games. After supper a number of parents joined the packs around the campfire for songs and a jungle story.

NOW!
Is the time to get rid of those empty bottles.
BEER. WHISKY. WINE. POP
Call THE
PACIFIC BOTTLE EXCHANGE
DEALERS IN BOTTLES
1826 GOV'T. G 7812

CHINAWARE
TOOLS PAINT
KITCHENWARE
LINOLEUM
COAST Hardware

## Duke Of Windsor Has Talk With Attlee

LONDON (CP)—The Duke of Windsor paid a visit to Prime Minister Attlee Friday and Whitehall sources suggested the interview concerned the Duke's future.

The former King entered No. 10 Downing Street unobtrusively by a rear entrance at 11.45 a.m.

A spokesmar for Cunard Lines, meanwhile, said he understood the Duke and Duchess would sail for New York aboard the Ss. Queen Elizabeth Nov. 6, arriving Nov. 11.

Since the Duke came from Paris for a stay in England, London has been humming with reports that he wanted work to do, perhaps something like his previous post as Governor of the Bahamas.

## Pole Questioned In Rome Bombing

ROME (AP)—Carmine Bottino, chief of the political section of Rome's police, Friday identified one of the two persons held for questioning about the bombing of the British Embassy Thursday as "a man of Polish origin," but declined to identify him further.

The other person held, Bottino said, was an Italian found seriously injured in the ruins after the early morning time bomb blast which ripped a huge hole in the block-long three-story Embassy building and damaged one wing so badly that it may have to be pulled down. Thus far, Bottino added, investigation of the explosion has uncovered "nothing definite."

## Auto Output Rises

DETROIT (AP) — Passenger automobile and truck production in the United States and Canada reached a postwar high mark this week with the completion of 93,268 units, Ward's Automotive Reports said Friday.

## English War Wife Locates Husband

HALIFAX (CP)—Mrs. Eliza Martin, blonde British war bride who has been waiting a week while authorities tried to trace her husband, said Friday she was "just about the happiest woman in Canada." The Canadian soldier she married overseas has been found in his hometown of Montreal.

The former Eliza Cashmore of Chiswick, London, was eating breakfast at the Salvation Army hostel where she has been staying since her arrival from England, when she was notified that her husband, Albert Martin, had been found.

"The two children and I will be leaving tomorrow," she said.

She still had few details of her husband's whereabouts during the week. "He walked into the Red Cross office at Montreal and asked for information on me," she said. "All I know is that he has been working in the United States. Evidently he didn't know I was on my way across."

Mrs. Martin arrived here Oct. 25 with her three children, aged 6 years 7 years and 8-months-old. The baby, ill on the voyage, died shortly after arrival here.

## Benning Appeals

TORONTO (CP)—Notice of appeal against the five-year sentence imposed on James Scotland Benning—33-year-old former munitions official convicted last Tuesday of obtaining secret and confidential information for Russia—has been received, a spokesman for the appeleate division of the Ontario Supreme Court, said Friday.

Date for a hearing before Chief Justice Robert S. Robertson at which Benning's counsel, J. Douglas Watt, will seek release on bail for his client pending outcome of the appeal, has yet to be set.

## Vows Medical Aid For Surviving Sons

Three surviving brothers of Philip Bowers, 11, Kansas City, Mo., polio victim whose only treatment for infantile paralysis was prayer, play in yard of their home unaware of friction between their parents. Philip's mother defied advice of doctors that the child be hospitalized, called members of her church in to pray. Child was pronounced dead 24 hours when doctors were called. The father insists other children will be given physical check-up immediately.

## 5 Executions In Lethbridge Jail Dec. 18 New Record

LETHBRIDGE, Alta. (CP) — Record for the number of executions in any one jail in Canada on a single day is scheduled to be set in Lethbridge Dec. 18 when five convicted murderers are condemned to be hanged as a result of the setting of the execution date for four German prisoners of war.

Chief Justice W. R. Howson of the trial division of the Supreme Court of Alberta has issued an order granting a reprieve till Dec. 18 to Bruno Parzenowski, Walter Wolf, Heinrich Busch and Willi Mueller, all sentenced to be hanged for the murder of a fellow German captive in the Medicine Hat prisoner-of-war camp Sept. 10, 1944.

The fifth man facing execution Dec. 18 is Donald Sherman Staley, condemned for the murder of six-year-old Donald Goss in Calgary July 24 last. Staley's appeal is to be heard in Calgary late this month.

The four German prisoners of war were sentenced to hang Oct. 16 and later, to permit hearing of their appeals, Chief Justice Howson granted them a reprieve to Nov. 13. The second reprieve was granted because the man generally used for executing persons in Canada is to hang a murderer in Welland, Ont., Nov. 12.

Appeals of each of the four German prisoners were dismissed and their only hope now is commutation of the death sentence to life imprisonment.

Largest number of persons thus far executed in a Canadian jail on a single day was when four men were hanged in Montreal Oct. 24, 1924, for their part in the holdup of a Bank of Hochelaga branch.

FASCINATING FORMALS
Lovely creations that speak of candlelight and silver . . .
Malleks

"Build B.C. Payrolls"
With Pacific Coffee Tastes Better!
PACIFIC IRRADIATED MILK
See for yourself how much better your morning cup of coffee tastes when Pacific is added. Its creamy-rich texture will improve it so much you'll never want to be without it! Try some today. At all grocers.
Pacific Milk
"Irradiated and Vacuum Packed"

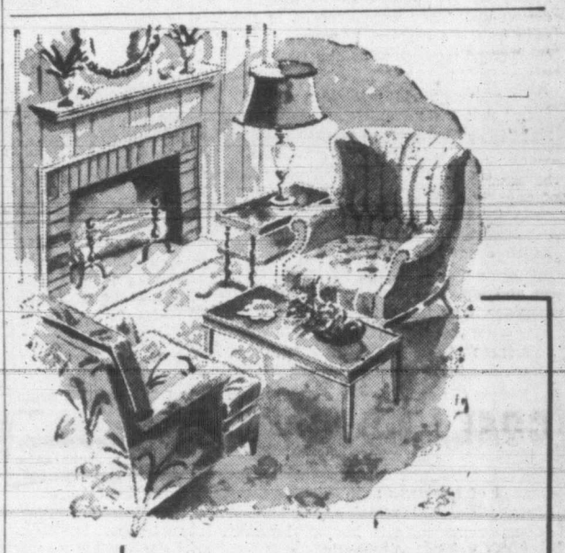
ENCHANTING
No more enchanting scene than this—and how thankful we should be that such a scene is within the reach of most homes in Victoria. We are happy to be in a position to help YOU realize your fondest ambition for every room in your home.
STANDARD FURNITURE
H.Q. for Home Furnishings
Right Through, Yates to View

Shrub Sale
4-DAY SALE
OF
Evergreens
Flowering Shrubs
and
Perennials
AT REDUCED PRICES
As We Must Have the Space
Baldwin's Nursery
2546 Cadboro Bay Road
Behind New Service Station
B 3314

want a SMOKE STACK or a TRUCK BODY?
At the Pacific Sheet Metal Plant the diversity of our activities is endless—but they are all most useful and most practical activities. Steel smoke stacks up to the largest dimensions, Steel Truck Bodies planned and fabricated on the most exacting special requirements, Sheet Metal and Steel Jobs, in part or in whole—IN FACT, JUST ANYTHING IN METAL, and we like difficult and unusual jobs. What's your problem?
MANUFACTURERS of STEEL PRODUCTS
PACIFIC SHEET METAL WORKS LTD.
VICTORIA NANAIMO

# Victoria Daily Times

4 SATURDAY, NOV. 2, 1946

Established 1884
Published Every Afternoon Except Sunday by
Times Printing and Publishing Company Limited
Victoria, B.C.
Member of the Canadian Press Ltd.

The Canadian Press is exclusively entitled to the use for republication of all news dispatches credited to it or to the Associated Press in this paper and also the local news published therein.

Member of Audit Bureau of Circulation
SUBSCRIPTION RATES: City Delivery, $1 per month. By mail (exclusive of city)—Canada, Great Britain and United States, $9 per annum; elsewhere, $1.50 per month. One year in advance, $8; six months in advance, $4; three months in advance, $2; less than three months 75c per month.


## NEW ATMOSPHERE

IF ATMOSPHERE AND SURROUNDINGS can be considered conducive to sweet reason and light, the tower suite of the Waldorf-Astoria Hotel in New York should be a fitting locale for the Council of Foreign Ministers to resume their complex task of writing the final peace treaties for five former enemy states. But it is one thing to browse amid the opulent surroundings of the great Park Avenue caravanserai on pleasure bent and another matter altogether to be trying to settle the future of an important part of the world in the privacy of an apartment converted into an international council chamber. Ground-floor loiterers, however, are likely to be much more concerned about the future of the meat situation in Gotham than in whether Yugoslavia will persist in her threat to withhold her signature to the Italian peace treaty.

The business in which the Foreign Ministers will be immersed for an unpredictable number of days involves consideration of the various proposals which several of the 21 nations submitted to the original draft treaties at the recent Peace Conference in Paris. It will be recalled that these documents were supposed to be approved as drawn up. They were exposed to the full gaze of the conferees, however, more as a condescending gesture to the spokesmen of those "middle" and smaller nations who, quite properly, made it clear to the "Big Four" that their countries claimed as much right to say what peace terms should be for former Axis satellites as Great Britain, the United States, the Soviet Union, or France. And some practical suggestions for improvement were listened to with interest by the heads of the delegations from the principal Allied countries; and if on occasions Mr. Molotov's patience was obviously strained, he and his colleagues from Moscow would consider it an insult to their intelligence if they were accused of not understanding the soundness of many arguments advanced for improving the work of the Council.

Before the gathering in Paris wound up its business, it will be recalled, the pessimists freely predicted that even the most innocent-looking changes suggested for the original draft would be ditched when the Council of Ministers sat down for the final consultation. This remains to be seen. What a war-weary world is hoping, however, is that the pending deliberations will be conducted in a more friendly atmosphere than was the case in the French capital. Surely the time has arrived to end name-calling. It is not a bit of use Marshal Stalin, for instance, issuing an "interview" in more or less honeyed phrases one day, if it is followed in a few hours by the familiar blast from Pravda or Izvestia about the wicked designs of the capitalist-monopolist nations. But perhaps the Park Avenue surroundings will help Mr. Molotov to see the brighter side of matters this time. A little exercise in mutual trust should be beneficial all round.

## SOME ELECTION POSSIBILITIES

REGARDLESS OF THE PARTY TO which he or she belongs, the average American voter will have more than a modicum of sympathy for President Truman if after the votes are in next Tuesday the Democrats find themselves in the minority in the House of Representatives, and particularly if the Senate should have acquired sufficient new Republicans to complete a Congress hostile to the administration. But it ought to be remembered that at every mid-term election—save one—since the Civil War, the party of the chief executive, whether Democrat or Republican, has lost strength in the House. The sole exception, indeed, was in 1934. Then the Democrats enjoyed the ineffable leadership of F.D.R., while a New Deal program held out great hope to a people sadly frustrated by the aftermath of Hardingism. The vote actually astonished all students of political trends; it was a rout of the Republican high tariff and special privilege party.

What is worrying the Democrats most, of course, is the fact that while the lower house cannot enact legislation, it has the sole power to initiate money bills. When measures of similar import have passed both the House and the Senate, the procedure is to send the bills to a conference committee—which usually harmonizes such differences of view as may develop—and then they are finally approved by the lower and upper chambers. The resultant product subsequently goes to the President, who has 10 days wherein either to approve or disapprove it. If the chief executive disposes of it favorably, the measure becomes the law of the land; if he turns it down, his veto likewise goes to both houses. If two-thirds of each chamber vote that the measure should become law, however, notwithstanding the veto, it forthwith acquires such force and effect. If either house fails to act with that two-thirds majority to override the President's action, on the other hand, the legislation involved automatically falls by the legislative wayside.

The foregoing should be kept in mind by all followers of the campaign which comes to an end next Monday evening. For it is obvious that a Republican House cannot of itself enact legislation and that, even if a bill should pass the House of Representatives and the Senate, a veto of it by a Democratic President would probably stand. As mentioned in these columns yesterday, therefore, the outlook is for a stalemate in anything except compromise legislation. There is nevertheless another consideration to be remembered. It is that the House holds the power of the national purse and could refuse to vote funds for the continuance of government activities with which it did not agree—in effect, a Republican lower chamber would be able to exercise a veto of its own. Hence the interest in Tuesday's ballotting from the domestic financial point of view.

## CANADIAN BOOK WEEK

NONE CAN SAY WHEN A GREAT figure will emerge in this Dominion to stride across the field of world literature and bring new stature to this branch of Canadian culture. Only the inexplicable emergence of genius at the proper time will determine that event. And no human agency can fashion creative genius to order. But Canada, feeling the strength of its new-found maturity and recognizing the desirability of assuming the mantle of adulthood typified by excellence in letters, can do much to make the time propitious. It can lend its efforts consciously to fostering national development on this plane.

Starting today, Canadian Book Week is being observed from the Atlantic to the Pacific. Through many media the attention of citizens is being directed to the progress that has been made in the literary sphere. And the advances are encouraging. Despite the limitations of a market for purely Canadian output, our writers are receiving a better return for their work. It is necessary, however, to increase the rewards for creative writing, and only through the material support of a buying public can that be achieved. Purchase of a Canadian book during the week is a concrete method of displaying an individual's appreciation of that fact.

Canada possesses all the elements of material greatness, but unless these are reinforced by mental and spiritual values, the nation's place in the world can never be what it ought to be. Canadian Book Week serves an important function in emphasizing that point.

## DATE MAKES NO DIFFERENCE

THE INCIDENCE OF HALLOWE'EN ON Thursday cannot alter the fact that one boy lost a finger and three others were sent to hospital with injuries sustained from the explosion of two home-made bombs. Nor does it in any way reduce the destruction done by hoodlums to private and public property in various localities.

Greater Victorians had hoped that the day had passed when Hallowe'en was erroneously regarded as an opportunity to flout the law, to perpetrate vandalism, and to cause serious property loss. Thursday night's record will have jarred them into an unpleasant recognition of the fact that such is not the case. There was, of course, no legitimate excuse for the more serious transgressions perpetrated under the flimsy cover of the traditional evening of sprites and goblins. Where offences were committed, the late hours of Oct. 31 should be regarded merely as another Thursday night, and the culprits should be dealt with accordingly.

## ELECTRONIC BRAINS

THE PHILOSOPHER WILL FIND FRESH ground for study in the statement by Admiral Viscount Mountbatten that science is on the verge of producing an electronic brain and memory machine. Although the new device may even be made to play "a rather mediocre game of chess," its "brain" power will presumably be largely encyclopaedic, not conceptual. It is, nevertheless, entertaining to visualize the possibility of rolling over in bed when the alarm rings on a cold and dismal morning, pressing a remote control button to set a mechanical brain working at the office, and going back to sleep while it labors.

The actual promise of the impending scientific development, however, seems to be that it will facilitate access to reference material. If it accomplishes that purpose, it will release human minds for other pursuits. And therein will lie its interest for the philosopher. Will this new freedom be used for the expansion of the intellect, permitting it to rise above the routine affairs of the day to find a new flowering in the field of ideas? Or will it remove a means of exercise by which wits are kept sharp and relegate the brain to a lower form of inertia and deterioration?

## AUTUMN EPILOGUE

A GAY MIRACLE OF COLOR AND action marks the brief abandoned dance of autumn leaves which is the epilogue of the season. Now they have torn themselves from the safe anchorage of the branch that was their home and sail in an unknown freedom on a wilful wind. This is their final act before they go to replenish the earth that fed them. This is the end of that physical life which unfurled with the burgeoning of spring, gained strength under the suns of summer, and reached glory with the first breath of an early frost.

Serenely they drift in graceful swoops to the ground, are caught up playfully by the breeze and whirl in dizzy pirouettes toward the treetops. There is a taffeta rustle to them as they return again to skip and dart along the paved street, treading their eccentric measures. Too quickly is the frail symmetry of their form destroyed, their cheerful brightness soiled. But though their Cinderella life is short, gaily they dance before the winter's sleep.

## Walter Lippmann

### THE MOLOTOV COUNTERATTACK

THE CHICKENS have come home to roost. Mr. Molotov's address is the powerful counterattack to which the United States exposed herself because the strategical plan and the tactics of her peace-making have been based on a deep miscalculation of the situation.

Her strategical plan has been to concentrate diplomatic effort on an attempt by negotiation to reduce the power of the Soviet Union in eastern Europe—in the spheres of influence where the Red Army is dominant. She has not succeeded because one cannot by argument compel an army to go home.

But in devoting a year to this argument, a year has been lost which could have been devoted to constructive effort in the sphere where the British and Americans have influence and power—in western Germany and western Europe, in the Mediterranean and the Middle East, and in the colonial areas of Africa and Asia.

WHEN THE DIPLOMATIC campaign against the Russian orbit had failed, as it did in Paris, the Soviet counter-offensive began. Once it had been proved that the U.S. could not compel the Red Army to retire from eastern Europe, when the small states in the Russian orbit had been compelled to commit themselves publicly and irretrievably, the Russian position was consolidated. Then the time had come, as Mr. Molotov has shown so spectacularly, for a varied but concerted diplomatic attack on the unorganized, unsettled, grossly neglected sphere of influence of the western democracies.

We had fixed our attention on the Red Army in eastern Europe; Mr. Molotov has counterattacked by fixing attention on the British and American forces which are dispersed in so many parts of the world. We had fixed attention on the absence of democracy and independence in the Russian zone; Mr. Molotov fixes attention on Spain and Greece, and exploits against us the whole seething discontent of the dependent and the colonial peoples.

ALL THIS WAS to be expected. All this was foreseen and foreseeable. When we abandoned the idea of a general settlement in Europe and in the world, attacked the Russians where they are strongest and we the weakest, and neglected to build up our own position and system where we could be strong, we were following a strategical plan which was self-defeating.

Our tactics—the procedure which we invented for the peace-making—are based on the same kind of miscalculation and have proved to be equally self-defeating. Finding that we could not argue the Russians out of the Russian orbit, our tactics have been to insist on open debate and public votes. Our theory was that this would enlighten and arouse public opinion, and that the Russians would in the end bow to it.

BUT THE THEORY overlooks the most obvious of all the facts—namely that while it has aroused, and perhaps enlightened, public opinion in the western countries, public opinion is still censored and managed in the Russian orbit. In challenging the Russians to a propaganda contest, the weapons were, therefore, quite unequal. On the western side of the iron curtain, the Russians were free to say what they chose and they were bound to be heard. On their side of the iron curtain, the west could not be heard. It is, therefore, hard to imagine why we thought this was going to be a profitable contest for us. For we promoted the contest under conditions in which we were at a hopeless disadvantage.

Mr. Molotov has now exploited the situation which we created for him. We wanted propaganda instead of diplomacy, and we are certainly getting it. Mr. Molotov addresses the western world and sows confusion within it, secure in the knowledge that he can decide how the ensuing debate is to be reported in the Soviet zone.

THERE IS NO WAY out of this dangerous morass except by retracing our steps. We must return to diplomacy—that is to say we must concentrate our effort on the negotiation of a general settlement: one in which eastern Europe is considered in relation to Germany and as part of Europe, in which not only the Red Army, or the atomic bomb, but the whole distribution and balance of military power, is examined together.

This is the necessary thing to do and it is not an impossible thing to do. The strategy of the World War was global: it was possible for the heads of governments and the chiefs of staff to realize the relative importance of all the many theatres, and to allocate their efforts under a common plan. They did not allow themselves to become preoccupied and fascinated by one theatre, or one weapon, or one local enterprise. The tragedy of the peace is that none of the men—not the top men or their great lieutenants—who learned the hard way to regard the world as strategically one world is now engaged in settling the war. As the courage and the sacrifices would have been in vain had the war been misconceived, so good intentions, high ideals, patience, firmness, sincerity and good will will now be in vain if the problem of a global settlement is wrongly conceived.

FOR SINCE THE world is strategically one world, the diplomacy of the settlement is certain to fail ignominiously and disastrously, in a cataract of pious abstractions and ugly words, if the Big Three do not find men who know how to take this great and controlling reality as the major premise and the first principle of their calculation, their plans and their daily expedients.

## The Trucks They Left Behind

By J. H. GRAY
OTTAWA

ONE OF the incidental, if small, gains which Canada got from this war is a large potential market for spare automobile parts on the continent of Europe.

When the Canadian armed forces came home, they left, with the Dutch, Belgian and French governments, great quantities of army transports. In the aggregate many thousands of trucks were left behind. How many of these were in running order, and how many were wrecked or damaged is not known at present. War Assets Corporation is now trying to collect statistics from its representatives in Europe.

The actual disposal of the vehicles was part of a complex settlement of inter-allied obligations. The Dutch, for example, were given the bulk of the surplus transport in settlement for claims against the Canadian army for supplies during the fight to liberate Holland.

ONE OF the problems which the new owners of the trucks encountered at once was the shortage of spare parts. Wrecked trucks and other vehicles were cannibalized to provide parts for those in better working order. The wrecked vehicles, however, did not provide enough spare parts. To make up the deficiency a special purchasing agent was sent from Holland to Canada recently.

So important are these former army trucks to the Dutch transportation system that the spare parts for them have a top priority in the catalogue of Dutch purchases in this country. The item ranks just below lumber and wheat in priority.

With reasonable care, these army trucks will last for years. That is where the future market for spare parts comes in. The demand for new parts will continue for at least a decade. How large the demand will be will depend upon the number of trucks in operation. Inasmuch as Canadian made vehicles were used extensively by other armed forces an estimate of better than 35,000 trucks in operation is regarded as conservative.

THE SPARE part business has always been one of the most lucrative in the automotive business. For example, during the first six months of the year Canadian exports of spare parts exceeded $12,000,000. These went in the main, to countries which had formerly bought Canadian made cars and trucks.

Still another factor which points to increased automotive exports is the expected high performance of Canadian vehicles in civilian service. Their owners will tend to replace Canadian trucks with new Canadian trucks if and when replacements are necessary.


McLEOD RIVER ALBERTA NUT COAL
$12.65 PER TON
DELIVERED
This coal was bought before the recent price rise and at the new price would sell for $14.05 per ton.
It is an ideal coal for your kitchen range and is clean burning.
The above price is for immediate acceptance and delivery. Place your order today as at this price we do not expect it to last long. When gone, new price will prevail.
KIRK COAL CO. LTD.
1239 BROAD ST. G 3241

Use the Old "RELIABLE"

No. 1 Warehouse
824 Johnson St.
3 Locations in All
STOCKER'S SECURITY STORAGE LTD.
VICTORIA'S FINEST FURNITURE • • WAREHOUSE
MOVING • PACKING
PHONE G 8181

Let us help you WITH YOUR TRAVEL PLANS

Our "Personalized Service" allows you FREEDOM FROM WORRY when traveling. We arrange reservations — AIR AND STEAMSHIP LINES — Hotel accommodation, passport formalities for Foreign Travel.
For Added Enjoyment
CONSULT
CAPITAL TRAVEL SERVICE
P. O. SILLS C. E. BLANEY
504 Union Bldg., Victoria, B.C.
B 1713

FIRES ARE VERY OFTEN CAUSED FROM UNCLEAN CHIMNEYS
Phone E 8298—We Are at Your Service
PACIFIC CHIMNEY SERVICE
J. B. SMITH and D. E. SHAW (War Veterans)

WANTED
Field representative and First Aid instructor to organize and instruct First Aid classes throughout the Province. Good salary plus traveling expenses.
QUALIFICATIONS:
Applicant must be the holder of a St. John Ambulance Association Instructor's Certificate and an Industrial First Aid Certificate, must have high school education or the equivalent, and be under 45 years of age. He must also have experience and general knowledge of business to enable him to meet representatives of industry.
Apply in own handwriting, giving full particulars as to age, marital status, qualifications, experience, etc. Applications should be mailed to the Secretary, British Columbia Branch, St. John Ambulance Association, 101 Union Building, Victoria, B.C.

CONSTERNATION in the BASEMENT

If basement walls are leaking it's a job for Sternson's Metallic Waterproofing. We've done the trick for dozens of damp basements—we can make yours, too, dry as the desert.
B.C.R.
B.C. ROOFERS & AGENCIES
715 VIEW — PHONE E 6822
FOR FREE ESTIMATE

LIKE MUSIC!

The cheery clink of cash paid for old beer and wine bottles! We call for lots of five dozen or more.
VICTORIA BOTTLE EXCHANGE
640 DISCOVERY ST. E 0213

OAK BAY LIBERAL ASSOCIATION
Take notice that the Annual Meeting of the Oak Bay Liberal Association will be held on MONDAY, NOVEMBER 18, 1946, at 8 p.m., at OAK BAY UNITED CHURCH HALL, MITCHELL ST., for the purpose of electing officers for 1947.
Nominations must be in the hands of the Secretary not later than November 9, 1946.
All persons holding 1946 membership cards are entitled to vote.
Dated at Victoria, B.C., October 30, 1946.
H. H. HOLLINS, Secretary.
1122 BROAD STREET, VICTORIA, B.C.

"I Can't Afford Sore Feet" says WAITRESS

"When I started, I had such tired, aching feet, I could hardly stand. I was cranky with customers and nearly lost my job. An older waitress told me to massage my feet with Zam-Buk Ointment every night. It works miracles for me—and now, although I'm on my feet all day, I've got a smile for everyone."
Thousands of people have found that Zam-Buk's soothing, penetrating herbal oils quickly relieve swollen, aching, chafed feet. Use Zam-Buk nightly and enjoy real foot comfort. Also excellent for Athlete's Foot, sprains, muscular aches and pains, and sore, red "dish-pan" hands. Get Zam-Buk from your druggist today.
Z-9
Use ZAM-BUK Nightly

CANADA
ROYAL CANADIAN MOUNTED POLICE RECRUITS ARE NOW BEING ACCEPTED
for service in the
ROYAL CANADIAN MOUNTED POLICE
The Force offers to young men with suitable qualifications a career in which variety of interest, opportunity for travel, and a clean outdoor life may be found.
Requirements: Age—18-30
Minimum height: 5'8"—Unmarried
Applications may be made in writing to the COMMISSIONER, R.C.M. POLICE, OTTAWA, ONTARIO, or by calling at any R.C.M. Police Post or Detachment in Canada.
Full particulars will be forwarded upon request.

DIGGON-HIBBEN LTD.

IS COMING!
OUR DESK CALENDAR PADS are HERE!
Order your refills NOW!—while stocks last. If you use a Jubilee, a Canadian or a Jumbo, we have the refills on hand, but they're going fast.
DIGGONISM — The hardest tumble a man can take is to fall over his own bluff.
DIGGON'S
1200 BLOCK GOVT. ST.

Maple Floors

Now Available
Have Bright, Clean Hardwood Floors in Your Home
BROTHERSON Bros.
ELK LAKE COL. 183W

IT'S WORK TO DRIVE . . . WHY DRIVE TO WORK?
The hazards of dented fenders and tight parking spots in rush hour city traffic simply muss up your temper, keep you from doing your best work. You'll start your day fresher and ride home more safely if you ride with the COACH LINES.
Serving all SAANICH—
• GORGE • LAKE HILL • AGNES-RALPH •
• CADBORO BAY • GORDON HEAD • CORDOVA BAY •
COACH LINES The Island Scenic Route
629 BROUGHTON at BROAD TEL. E 1177

Rupture Troubles Ended
Thousands healed by our advanced method. No leg straps, no elastic, no plasters. No pressure on hips or spine. Plexo pad. Different from all others. Endorsed by doctors, mechanics, clerks everywhere. Very light. INEXPENSIVE. GUARANTEED. Write for information and trial offer.
SMITH MANUFACTURING COMPANY
Established 1889 Dept. 88. Preston, Ont.

"CHERRY BANK" HOTEL
(Under New Management)
QUIET — RESTFUL — FRIENDLY
818 McCLURE STREET
2 Blocks East From "The Empress"
VICTORIA, B.C.
STANLEY EDWARDS

For Expert Repairs
On All Your Valued Electrical Gadgets
B 4112
J. C. Roach
ELECTRICAL APPLIANCES AND REPAIRS
B4112

CJVI

Tonight's Highlights

6.00—Buckingham Newscast
7.00—Mart Kenney
7.30—Studio Party
8.30—Club Donahue
9.30—Three Suns Trio
11.00—Request Dancing Party

DIAL 900

CJVI

Sunday's Highlights

4.30—Zenith Amateur Show
6.30—Eddie Bracken Show
7.00—Take It or Leave It
9.00—Salute to Industry
9.30—Old Vienna
10.00—Ralph Pashley

DIAL 900

# Vets Seizure Of Government Buildings Backed By Public

By Canadian Institute of Public Opinion.

TORONTO — Is it right or wrong for veterans to seize and move their families into empty government-owned buildings?

This issue, which has attracted national attention (at least eight in every 10 Canadian adults have heard or read of it) illustrates that sometimes an action can be wrong in the objective eyes of the law, but not "wrong" in the less objective eyes of the general public. A sizeable majority of Canadians who have heard of the action taken by veterans in various cities across Canada, register approval in a national Gallup poll, in which the first question asked was:

"Have you heard or read of the recent action of some veteran organizations in moving their families into empty buildings owned by the government?"

The answers to this question show that the matter has received widespread attention:

Have heard ..... 81%
Have not heard ..... 19%

Although some of the seizures have taken place in Montreal, they are least known in the province of Quebec, where almost a third (32 per cent) had not heard of these developments.

The 81 per cent, nationally, who knew of them, were then asked:

"Do you approve of this action or not?" Approve 54%, Disapprove 17%, Undecided 10%. Total "Have heard" 81%.

The 54 per cent approval above represents 67 per cent of those who have heard of the action.

**REASONS FOR SUPPORT**

Comments from the widely varied types of Canadians interviewed by Gallup opinion reporters in all parts of Canada show that, in approving an action which is admittedly illegal, the public has two dominant points of view. Both can be summed up as follows:

1.—"These are government buildings, and therefore belong to the people of Canada. If the Vets can fix them up, why not?"

2.—"The government has fallen down on housing, and it was left to the Vets to take matters into their own hands. Government inaction forced these men to take this action."

There were, of course, other types of comment, but the above were by far the most frequent.

On the other side, those who disapproved (21 per cent of those who had heard of the veterans actions) gave as their dominant comment:

"It's a form of tyranny (or communism) and is always unsound to take the law into your own hands, or to disregard the laws of private property."

World Copyright Reserved.

# Voters' List Up 700 Over 1945 Total

The 1946 civic voters' list is up approximately 700 over last year's total of 15,820, M. F. Hunter, returning officer, said yesterday as the voters' list closed.

There were 759 householders and licensees register this year, as compared with 714 on the 1945 list. The voters' list is now in course of preparation he said and the proof copy will be posted at the entrance of the City Hall Nov. 15.

The court of revision, which is headed by Mayor Percy George, will meet Nov. 20. Other members of the committee are Ald. B. J. Gadsden and Ald. W. L. Morgan.

Want To Make
A RECORD
CALL AT THE Barbroy VOICE RECORDING STUDIO
707 YATES ST.
Entrance through the Grand Spot
If you can't go home for Christmas, send your VOICE.
6-Inch Greeting Record, $1.50
Yes, you can drop them!

# Seek More Than Reservation Life

More than 200 young men have returned home, many of them after long and excellent service overseas, to Indian reservations in northern British Columbia, and are seeking occupations today which appeal to them more than the customary reservation life of hunting and fishing.

In uniform, the Indians proved to be good soldiers, and they were exceptionally thrifty, often buying savings bonds to the limit. Now, besides showing ambition to enter new lines of endeavor, they also are showing a desire to become enfranchised, to be taken off the Indian list and to be given full citizenship along with the white man.

Robert Howe, Indian agent at Vanderhoof, is taking a keen interest in the rehabilitation of these men, and at his suggestion a Department of Veterans' Affairs counsellor recently interviewed ex-servicemen from the Fort St. James Indian reservation. The counsellor took several applications for vocational training and gave advice to other young Indians interested in starting new businesses.

One Indian has applied for a taxi license in Fort St. James. Another plans to start a sporting goods store, an idea he got while in charge of regimental sports equipment overseas.

A full-blooded Haida, who completed a tour as a navigator in the R.C.A.F., has returned to his home in the Queen Charlotte Islands to start a fishing co-operative. Another Indian ex-serviceman on the Islands has created a unique tombstone-engraving technique which is quickly paying dividends.

**K. W. Morton, district engineer** for the federal public works department, today wired the City Council again requesting that the release of land for fishing harborage be speeded. He said he was informed by Ottawa that the work is now ready to be advertised, and is held up only by the release of the land at the waterfront.

BEHIND EVERY PHOTOGRAPH

Stands our reputation as Professional Photographers . . . our artistic ability, our integrity . . . we insist that every customer must be satisfied. . .
Make your Christmas appointment today.

Victoria Members
CAMPBELL STUDIO ..... E 5934
ROBERT FORT ..... E 0314
GIBSON'S STUDIO ..... E 6221
LEONARD HOLMES ..... E 6742
H. U. KNIGHT ..... G 7912
KEN McALLISTER ..... E 8677
HESTER WILKINSON ..... E 2711
MELVILLE COWX ..... G 3821
(Savannah Studio)
DUNCAN MACPHAIL ..... G 6733
(Commercial Only)

Professional Photographers Association of B.C.

U-DRIVE CARS
at your service for
Business or Pleasure
6½¢ per mile plus $2.00 per day for time.
Low weekly rates with liberal mileage allowance.
ISLAND U-DRIVE LTD.
742 YATES ST. PHONE G 1155

CAMERA AND MOVIE SPECIALISTS
HIRST & FLINTOFF
APPARATUS, REPAIRS, RENEWALS
FOR ALL TYPES OF CAMERA AND MOVIE EQUIPMENT
FILM LIBRARY, PUBLIC AND PRIVATE SHOWS ARRANGED
PHONE G 7724 321-2 PEMBERTON BLDG.

Spencer's for Home Beauty and Comfort—

STORE HOURS: 9 a.m. to 5 p.m.
WEDNESDAY: 9 a.m. to 1 p.m. Tel. E 4141

TWO-PIECE
Chesterfield Suite
(As Illustrated)

New style arms and nicely-shaped back make this suite distinctive and different. Luxuriously comfortable, with full spring under construction and reversible spring-filled cushions.

Upholstered in a delightful slate blue figured damask.
295.00

Upholstered in genuine soft green mohair.
269.00

—Furniture, Second Floor

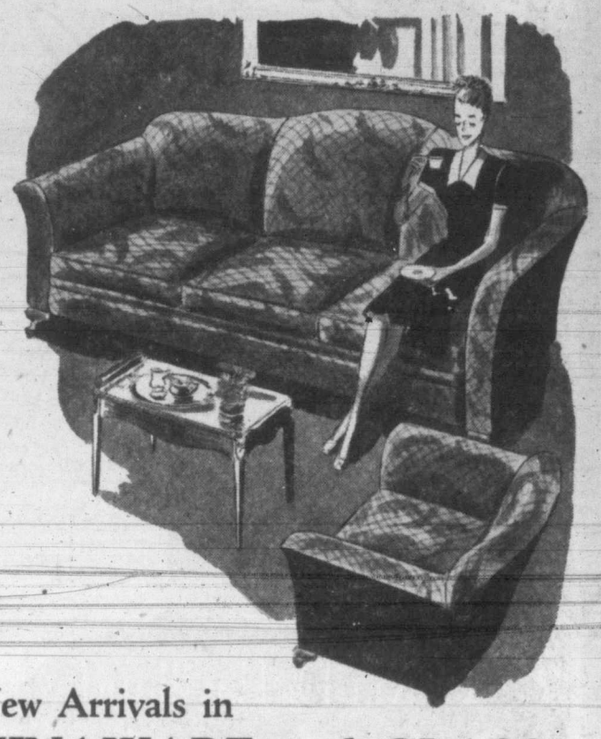

Single-door
BOOKCASES

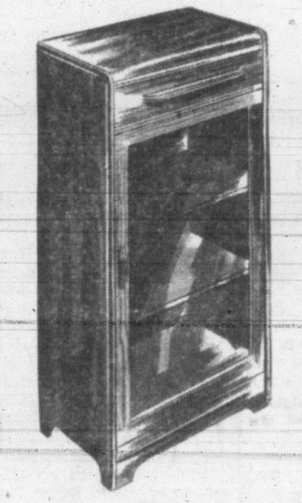

IN RICH WALNUT FINISH

Strongly built bookcase with glass door. Convenient drawer at top. Size 46 inches high, 22 inches wide and 12 inches deep. Waterfall top.

Special
21.50

—Furniture, Second Floor

New Arrivals in
CHINAWARE and GLASS
BOTH USEFUL AND DECORATIVE

BUNGALOW SETS, 32 pieces for six persons. Color lines in blue or green ..... 11.25
and ..... 12.25
PLAIN IVORY SETS, Canadian made. 30 pieces for six, 5.50
FULL DINNER SETS of 42 pieces for six persons. Per set ..... 24.75
PLAIN IVORY BUNGALOW SETS, 32 pieces. Set ..... 6.85
WINE SETS, decanter and six glasses. Polka dot design. A set ..... 4.50
CUT CRYSTAL WINE SETS, seven pieces. Set ..... 4.75
HAND-PAINTED FLOWER VASES, 2.00 and ..... 2.50
IVY BOWLS, set in hand-hammered metal brackets and stands. Each, 2.00, 2.50 and ..... 3.00
TABLE TUMBLERS, gaily painted. 10-oz. size, medium weight. Special, each ..... 10¢
GLASS JUGS, star pattern. Special at, each ..... 29¢
NUMBERED TUMBLERS, 1 to 8 in assorted colors. Per set ..... 1.00

TUMBLER SETS, 6 to set in gift box. Novelty decorations inside and outside of glasses. Set ..... 1.35
BLUE BUNGALOW SETS, in solid color. 32 pieces . . Englishware. Set ..... 10.95
JOHNSON BROS. "STRAFFORD" DINNER SETS, 43 pieces for six persons. A set ..... 16.50
COOKIE JARS, gay colorings — glass cover. At, each ..... 49¢
COCKTAIL SHAKER, eight printed recipes on cover. Each ..... 2.95
GLASS FRUIT DISHES, round and rectangular. At, each, 39¢ and ..... 60¢
—Chinaware, View St

Door Chimes

5.95 to 16.50

Mellow-sounding chimes, with or without tubes, varied note for front and rear entrances. Finished in ivory and gold or white and silver.

Transformers for above chimes, 2.40

—Hardware, Lower Main Floor

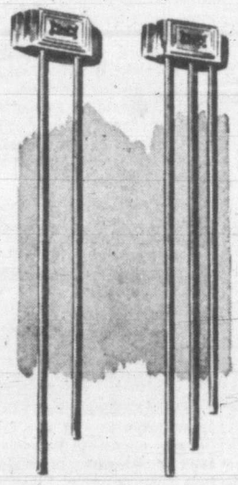

Ruffled Organdy Curtains

7.95 PAIR

2¼ yards long, 45 inches wide. They're of superior quality white organdy with wide ruffles and attached Priscilla valance. Complete with tie-backs.

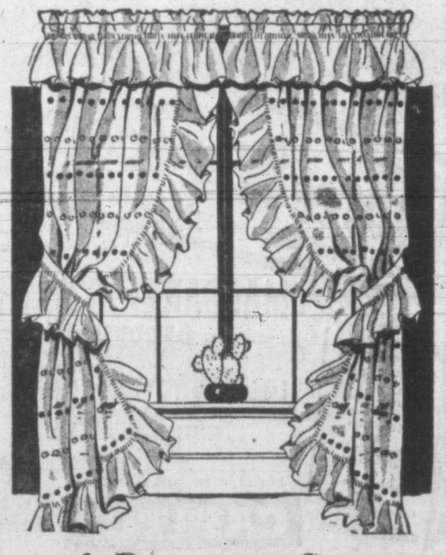

36-INCH
Cretonnes
1.25 yard

Ruftex cretonne in two very attractive designs on rose, blue and ivory grounds.

Three Groups of Drapery Sateens

45-INCH DRAPERY SATEEN, wide choice of patterns on various ground colors. Price, per, yard ..... 1.25
SUPERIOR QUALITY SATEEN, 36 inches wide. Makes beautiful draperies and is downproof for eiderdown covers. Per yard ..... 1.90
DRAPERY SATEEN, 36 inches wide. Rose, blue or natural grounds in attractive floral designs. Per yard ..... 89¢
—Draperies, Second Floor

Any Evening

BLUE BIRD OF HAPPINESS and THE LAST TIME I SAW PARIS —Sung by John Charles Thomas, baritone.
RS 2160 ..... 1.00

SELECTIONS FROM "SHOW-BOAT" (JEROME KERN) — Played by Tommy Dorsey.
4-record album, P152 ..... 3.75

BEETHOVEN—Symphony No. 6, in F Major (Pastoral) with Toscanini and the BBC Symphony Orch.
DM 417 ..... 7.75

GRIEG—Concerto in A Minor for Piano and Orchestra, with Artur Rubinstein (Piano) and the Philadelhpia Orchestra, conducted by Eugene Ormandy.
DM 900 ..... 5.05

SUITE — (William Byrd). (Selected from the Fitzwilliam Virginal Book). 1. The Earle of Oxford's Marche. 2. Pavana. 3. The Bells, with Sir Ernest MacMillan with the Toronto Symphony Orch.
RS 11-8725 and 11-8726.
Each ..... 1.35

ZAMPA OVERTURE — (Herold) and played by the Boston "Pops" Orchestra, conducted by Arthur Fiedler.
RS 13647 ..... 1.35

—Record Department, 611 View St.

DAVID SPENCER LIMITED

STARTING... TODAY!

HONESTLY GREAT! SIMPLY MAGNIFICENT!

This is the story of Jody...

When she was a girl she had stars in her eyes. When she was a woman she had stars in her heart. It's for women who have lived long enough to know that life demands courage and for girls who think—like Jody—that unless love is right out of the blue sky it isn't for them.

She's real as bread, honest as daylight, heart-breaking as a fine violin—and sweet enough for any man.

★

"One of the most enthralling pictures I have ever seen." ROSE FRANKEN Famous Novelist

Olivia DeHavilland "To Each His Own"

with MARY ANDERSON • ROLAND CULVER • VIRGINIA WELLES PHILLIP TERRY • BILL GOODWIN and introducing JOHN LUND

PROUDLY PRESENTED by PARAMOUNT

DOORS 11.55 a.m. Feature at 12.54, 3.35 6.16, 8.58

Extra: LATEST NEWS "BE KIND TO ANIMALS" (Speaking of Animals) UNUSUAL OCCUPATIONS "BEAUTIFUL ALASKA" Travelogue

Royal A FAMOUS PLAYERS THEATRE E 9711

HER HEART IN HER EYES, Olivia DeHavilland greets the man who does not know he is her son in Paramount's dramatic romance, "To Each His Own," which is now at the Royal Theatre. The young Wren is Virginia Welles, the man John Lund.

## Where To Go Tonight

(As Advertised)

ASTOR — William Gargan and Ann Savage in "Midnight Manhunt."

ATLAS—Fred MacMurray and Anne Baxter in "Smoky."

CAPITOL—Walt Disney's Technicolor, "Make Mine Music."

DOMINION — Gary Cooper and Jean Arthur in "The Plainsman."

OAK BAY, PLAZA—George Brent and Lucille Ball in "Lover Come Back."

RIO—"This Love of Ours," starring Merle Oberon and Claude Rains.

ROYAL—"To Each His Own," starring Olivia De Havilland and John Lund.

YORK—Walter Brennan and Andrea Leeds in "Ragged Angels."

## Dresses In Green For Capitol Film

When Thomas Mitchell walked on the set and doffed his topcoat on the first day's filming of "Three Wise Fools," comedy-drama starring little Margaret O'Brien on the Capitol screen Monday, cast and crew whistled in amazement. The actor was dressed from head to toe in green—green suit, green hat, green socks and even green shoes.

His part as Margaret's Irish man-servant called for green clothes and the M-G-M wardrobe department had filled the bill.

## 'Seventh Veil' Has Gripping Sequences

Announced as a striking innovation in motion picture dramas, "The Seventh Veil," a Universal release, comes Monday to the York Theatre. The unusual story, dealing with the tragic plight of a young concert pianist, is said to be one of the most profound and gripping ever enacted on the screen. Ann Todd and James Mason are co-starred.

Psychiatry provides the plot with its potent motivation and suspense while one of the film's action sequences in which the girl's hands are brutally injured, is declared to be vividly dramatic.

## Sally Hires Geisler To Defend Her At Trial

LOS ANGELES (AP) — Sally Rand, promising to be a bit more discreet about the location of her fans as she glides off stage, won municipal approval today to continue her show at a downtown theatre pending her trial Nov. 13 on a charge of giving an indecent performance.

She hired Jerry Geisler, one of the top criminal lawyers of the western U.S., to do court battle in defence of her art; then went back to her four-a-day featuring fans, bubbles and whistling.

Policewoman E. J. Munson, who followed Sally to her dressing room after the midnight finale Friday, described Sally's costume as "flesh colored, about 1½ by 3½ inches," but added that Sally had declined to surrender it for evidence.

## Hollywood Column

HOLLYWOOD (AP)—If you see Tarzan, alias Johnny Weissmuller, climbing up a tree to grab a bunch of bananas, it's not an act. He's hungry.

It takes a lot of food to fill that big frame of Johnny's and the way food prices rise today as compared with his bankroll—well, they just don't jibe.

Surprised to hear that the muscle man is not in the $1,000,000 class? Well, frankly, I was too. Johnny has been flexing his muscles and letting his hair grow for the cameras since 1932. He just missed out on the days when you could bank a lot of that big salary. A Tarzan film brings Jane's protector $50,000. And he makes one a year. But Weissmuller sees little of this comfortable sum.

Tarzan, or rather Johnny, has found that wives are expensive items. His marriages to Bobbe Arnst and Lupe Velez cost him a tidy sum. At present he is in the throes of getting unhitched from Beryl Scott.

As a result of his wives (and the income tax department), Weissmuller finds himself on a strict financial diet set by his business manager. Johnny gets all of $50 a week for himself.

Aside from good physical condition, Johnny has to meet other requirements for the role, as set down by author Edgar Rice Burroughs:

HOLLYWOOD (AP)—Covering Hollywood is like reporting a Roman circus, a corn-husking tournament and a political convention, all at the same time.

The movie town harbors the largest collection of famous people in any one place, and they represent a great range of temperament and background. In one day a reporter might be exposed to the unabashed frankness of Betty Hutton and the Montanan stoicism of Gary Cooper. Or he might chase all over a film lot after Bob Hope and then attempt to pry a few words out of Fred MacMurray. Or he might interview Butch Jenkins and Lionel Barrymore.

Assisting Hollywood reporters in their task is a small army of press agents, who prefer to be known as "publicists." The Screen Publicists' Guild lists 400 members in the studios, and there probably is an equal number of independent Boswells whose mission is to sell Gloria Glamoore, etc., to the studios and the public.

Then there are certain types of news which studios, via their publicity departments, attempt to keep from the public prints.

They disapprove of reports of a star's salary. News of movie tricks is taboo and it is not to be known that somebody else's voice emerges when Rita Hayworth bursts into song on the screen. Anything that deglamorizes the stars is generally disapproved, although it is no longer news that such favorites as Charles Boyer, Bing Crosby, Fred Astaire and Humphrey Bogart wear toupees.

Strictly from a geographic standpoint, covering Hollywood is no small task. Hollywood, meaning the centre of the motion picture industry, actually is spread out over a vast area.

But despite the hazards, the job has its pleasant aspects. How else could a young lad take a swimming lesson from Esther Williams, have tea with Greer Garson and dance with Marie (the body) McDonald? See what I mean?

**ATLAS THEATRE**

Fred MacMurray and Anne Baxter are the romantic couple in "Smoky," the 20th Century-Fox filmization of Will James' beloved classic, which is currently at the Atlas Theatre. The film also features Burl Ives, famous American ballad singer, in the outstanding cast.

SCENE FROM THE MIKADO, which will be presented by the Breden-Savoy Gilbert and Sullivan Light Opera Company at the York Theatre Nov. 11.

THESE ARE THE CLOWNS... THAT START THE RIOT THAT STARTS THE COMEDY

MARX BROS. spend "A NIGHT IN CASABLANCA"

MONDAY AT THE Plaza & Oak Bay

CHARLES DRAKE · LOUIS COLLIER

Last Times Today GEO. BRENT · LUCILLE BALL in "Lover Come Back"

LAST TIMES TODAY WALT DISNEY'S "MAKE MINE MUSIC"

With FOUR seasoned stars she steals every scene!

HER IRISH BROGUE IS LIKE THE BREATH OF SUNSHINE... HER Irish wit brings Laughter and tears ...HER IRISH TEMPER Flays like the lash of the Banshee's whip!

STARTS MONDAY AT 12.26 . 2.42 4.58 . 7.14 . 9.30

"Three Wise Fools" IS ONE OF THE YEAR'S GREAT M-G-M PICTURES!

MARGARET O'BRIEN Lionel BARRYMORE Lewis STONE · Edward ARNOLD and Thomas MITCHELL

EXTRA "TRAFFIC WITH THE DEVIL" Should Be Seen By Every Motorist and Every Pedestrian • "Diving Dandies" Sports Review • "Mousmerized Cat" Color Cartoon • CAPITOL NEWS

DOORS OPEN DAILY 11.55 a.m.

CAPITOL A FAMOUS PLAYERS THEATRE

## 'To Each His Own' Outstanding Film

Of Paramount's "To Each His Own," which opened today at the Royal Theatre, it can safely be said that here is a picture which presents a rare combination of the art's outstanding talents. Prominent in the combination is the star, Olivia DeHavilland, whose portrayal of the film's leading character, Jody Norris, is of Academy Award proportions. The film also introduces John Lund to the screen, and he establishes himself as a leading man of great promise.

Supporting roles are expertly handled by Mary Anderson, Phillip Terry, Roland Culver, Virginia Welles and Bill Goodwin.

**DOMINION THEATRE**

More than 2,000 Cheyenne Indians from the Tongue River reservation were put to work by Cecil B. DeMille in the battle scenes of "The Plainsman," with Gary Cooper in the title role, which is now at the Dominion Theatre. The Indians were used to re-enact the massacre of General Custer and his Seventh Cavalry.

**RIO THEATRE**

Charles Korvin's first day in his first outstanding screen role, co-starring with Merle Oberon and Claude Rains in Universal's "This Love of Ours," was spent acting as doctor to Miss Oberon. She has a sprained ankle in the film. William Dieterle directed the new drama which is now at the Rio Theatre.

**OAK BAY, PLAZA THEATRES**

Plastic furniture of the future, designed and manufactured for the screen was utilized by Universal for an exotic dress salon setting in "Lover Come Back," which stars George Brent, Lucille Ball and Vera Zorina. The new comedy innovation is now at the Oak Bay and Plaza Theatres. The furniture, greatly resembling glass, proved ideal for motion picture purposes.

NOW SHOWING! GARY COOPER JEAN ARTHUR in Cecil B. DeMille's "The PLAINSMAN"

"THE PLAINSMAN" At 12.00, 2.12, 4.24, 6.51, 9.06

— EXTRA — 'Kukunuts' COLORED CARTOON "Behind the Footlights" NEWS

DOMINION

TWO HITS! Two Hits STARTS MONDAY in Technicolor

ENDS TODAY "SMOKY" At 1.16, 3.55, 6.45, 9.30 AND "Pack Up Your Troubles" At 11.55, 2.45, 5.30, 8.15

PLUS MILTON BERLE BRENDA JOYCE In "WHISPERING GHOSTS"

ATLAS A FAMOUS PLAYERS THEATRE

Advertise in The Times

ENDS TODAY! ★ STAR-STUDDED MUSICAL CONCERT ★ JASCHA HEIFETZ ★ JOEL McCREA ★ SYMPHONY ORCH. "RAGGED ANGELS" ★ INGRID BERGMAN ★ LESLIE HOWARD "INTERMEZZO"

MONDAY YORK ALWAYS!..THE BEST!

★ JAMES MASON STAR OF THE YEAR!

★ HEAR THE LONDON SYMPHONY ORCHESTRA PLAY CHOPIN, MOZART AND BEETHOVEN!

★ THE WOLVES ARE HOWLING AT HER DOOR . . . WHILE ALL THE CATS ARE VERY SORE!

★ SENSATIONALLY FUNNY!

G. C. F. presents JAMES MASON ANN TODD The Seventh Veil

EDWARD SMALL presents

"GETTING GERTIE'S GARTER" A VERY GAMBLY STORY

DENNIS O'KEEFE · MARIE McDONALD BARRY SULLIVAN · BONITA BARNES T. CARROL NAISH · SHEILA RYAN

★ THE LAUGHS RISE HIGHER AND HIGHER!

DANCE SATURDAYS ARCADE VIEW and BROAD

ASTOR THEATRE ENDS TODAY G 2322 William GARGAN and Ann SAVAGE in "MIDNIGHT MANHUNT" Plus Alan Jones and Bonita Granville in "SENORITA FROM THE WEST" POPEYE in "KLONDYKE CASANOVA" Regular Sat. Matinee Starts 2 p.m. Doors, 6.45; Feature at 7.05 and 9.35

IS Your CAR Insured? Your HOME Insured? Your FURNITURE Insured? A phone call will protect you. All TYPES OF INSURANCE Transacted FINANCIAL SURVEY LIMITED 319-20 Scollard Bldg. B 1012

TODAY RIO Merle OBERON · CLAUDE RAINS and Charles KORVIN in 'This Love of Ours' ADDED HIT JIMMY WAKELY in 'Moon Over Montana' 2ND CHAPTER O. SERIAL "THE DESERT HAWK" Thrills . Spills . Action Galore

DANCING SATURDAY ★ ★ ★ ★ ★ THE NORTHWEST'S SMARTEST NITE SPOT Club Sirocco ON VIEW Between COOK and VANCOUVER Reservations, Phone E 9221 ★ ★ ★ ★ ★ ADMISSION, $1 Remember New Year's Eve Supper Frolic at the Sirocco

TASTE THRILLS You'll Enjoy Bake's Chicken in the Rough anytime of day . . . if you'll drop by and pick it up . . . we sell Hot Boxed Chicken to take out, from 8.30 a.m. daily. • COUNTER, CURB or DINING SERVICE From 5.30 p.m. to 1.30 a.m. 1.30 p.m. to 10.30 p.m. Sundays BAKE'S TOP NOTCH ON DOUGLAS, NEAR BAY ST. E 1034

3 DAYS ONLY, STARTING MONDAY, NOV. 11
5 PERFORMANCES ONLY!
By special arrangement with R. D'Oyle Carte!
Direct From 2 SEASONS in SAN FRANCISCO
Breden-Savoy
GILBERT & SULLIVAN
Light Opera Company

REPERTOIRE
"THE MIKADO"—Monday Matinee and Evening, Nov. 11
"H.M.S. PINAFORE"—Tuesday Evening, Nov. 12
"PATIENCE"—Wednesday Matinee, Nov. 13
"PIRATES OF PENZANCE"—Wednesday Evening, Nov. 13

Evenings $3.12, $2.50, $1.87, $1.25, Including Tax
Matinee Wednesday, $2.50, $1.87, $1.25, Including Tax
TICKETS NOW ON SALE FLETCHER'S MUSIC STORE

A DATE TO REMEMBER
THE 9TH OF NOVEMBER
Holiday Dance and Frolic
SOOKE COMMUNITY HALL
Featuring
GUS MICHAUX and His Orchestra
NOVELTIES REFRESHMENTS
DANCING 9 till ? Admission 75c
Under the Auspices of
SOOKE LIBERAL ASSOCIATION

"SAVE THE CHILDREN"
Under the Auspices of
VICTORIA ELKS
LODGE No. 2, B.P.O.E.
Grand Ball
Under the patronage of the Honorable John Hart and Mrs. Hart, His Honor Mayor and Mrs. P. E. George.
MONDAY, NOV. 4—CLUB SIROCCO
The entire facilities of Club Sirocco and the orchestra have been donated by courtesy of the management and the Musicians' Union.
ENTIRE PROCEEDS FOR "SAVE THE CHILDREN FUND"
TICKETS, $4.00 per couple, on sale at Scurrahs or the Elks' Club.
For further information phone G 4413

AUTUMN FAIR
I.O.D.E.
CRYSTAL GARDEN
NOVEMBER 5—Afternoon and Evening
Admission 25¢—Including Tombolas
DANCING FASHION SHOW
STALLS MIDWAY
Tickets on Sale at Crystal Garden, Empress Hotel and David Spencer Ltd.

Tonight and Every Night
DINE and DANCE
To the Latin-American Rhythm of the
LANTERN INN ORCHESTRA
OPEN NIGHTLY TILL 3 A.M.
THE LANTERN INN
Open From 9 p.m. Till 3 a.m. 199 ISLAND HIGHWAY
Phone B 3541 for Reservations — Open Nightly Till 3 a.m.
Saturday Night Cover Charge, $1 Per Person — Week Nights, 75c Per Person

DAL RICHARDS
HOTEL VANCOUVER ORCH.
Beryl Boden ★ Glee Club
TUES., NOV. 19
Tickets Now on Sale at Box Office
CRYSTAL GARDEN

FOR BEST RESULTS UTILIZE TIMES WANT ADS

## Russians Failed To Convert 2 Canadian Colonels As Spies

OTTAWA (CP) — Identity of two Canadian colonels whom Russian Embassy officials tried unsuccessfully to "develop" as agents came out for the first time Friday in the Ontario Supreme Court espionage trial of Matt Simons Nightingale, former R.C.A.F. officer.

The colonels were the "Jack" and "Dick" whose "cover" names had emerged before but whose real names had not been publicly disclosed. The report of the Royal Commission on Espionage said both had been called before it and exonerated as innocent and unsuspecting victims of Russian methods.

Igor Gouzenko, former Russian Embassy cipher clerk, testified that "Dick" was a 'Col. Letson" and that "Jack" was "Col. Leblanc," a special adjutant to the chief of the general staff. Both were stationed at Defence Headquarters in Ottawa.

Their explanations to the Royal Commission were that they had made a sincere effort to befriend allies in in a strange country.

**JOB FOR AIDES**

Gouzenko said there was apparently a file in Moscow intelligence headquarters on them. He said both the colonels were known to Lt.-Col. Zabotin, military attache and his aides, Lt.-Cols. Rogov and Motinov. The aides were given the job of trying to "develop" the Canadians.

Gouzenko said the "cover" names were given to the two colonels without them ever being aware of it. He got their names through telegrams passing between the Embassy and intelligence headquarters in Moscow.

The Russian tactics, as in other cases, consisted of meeting the Canadians through official roles and social functions. Eventually Motinov and Letson lived in the same building and Rogov later succeeded Motinov there.

Royden Hughes, defence counsel, told Mr. Justice G. F. McFarlane he considered it was necessary for the names of Colonels Letson and Leblanc to come out in the interest of Nightingale's defence.

He asked Gouzenko, "does the fact that a man is given a cover name mean that he has given information?"

Gouzenko replied: "No. They could be given a cover name if there were any prospects of development."

Gouzenko said that at one stage Moscow had directed Rogov and Motinov "to strengthen their friendships with Dick and Jack."

Y.M.C.A.
SATURDAY NITE CLUB
DANCE
Saturday—8.45-11.45
CHARLIE HUNT'S ORCHESTRA
Members 40¢ Non-members 50¢

SATURDAY NIGHT
Is Dance Night
at the
TRIANON BALLROOM
CORNER OF BROAD AND YATES
Dance to the rhythmic music of the Bell Boys' Orchestra
From 9 Till 12 Admission. 50¢

The Business and Professional Women's Club
Present
DR. LOTTA HITSCHMANOVA
In an Address
"EUROPE TODAY"
Thursday, Nov. 7,
8.15 p.m.
Chamber of Commerce

K.P. DANCING
SATURDAY
WITH
Bernie Porter
and the
SWING SEXTETTE
New K.P. Building
CORMORANT ST.
75¢—TAX INCLUSIVE

## 19 Make Inaugural T.C.A. Seattle Flight

Nineteen passengers as they prepared to board a Trans-Canada Airlines DC3 for T.C.A.'s inaugural passenger flight to Seattle Friday morning. The passenger list included the names of E. W. Stull, T.C.A. operations manager, western region, Lethbridge; J. H. Tudhope, T.C.A. operations manager, Winnipeg, and Mrs. Tudhope; Mr. and Mrs. C. N. Chubb, E. Mallek, N. Tyrell and J. A. Wilson, all of Victoria, and J. Elliott, T. Elliott, L. R. Bushkirk, F. McCord, J. Roberts, E. French, M. Kelly, J. Bailey, J. Bushlein, W. D. McCormick and B. C. McDonald, students at Brentwood College.

## Falls Five Stories, Walks Away

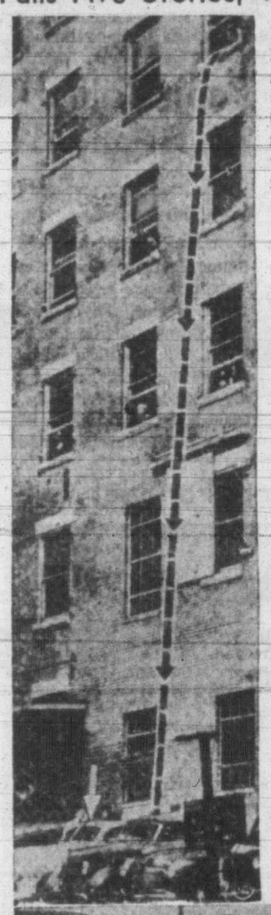

Few men fall five stories and live to tell about it, much less get up and walk away from the scene, but Louis Bueche, Pittsburgh, Pa., window cleaner, did it. He slipped from a fifth floor window ledge of an office building, and, as photo-diagram at left shows, landed on a brand-new 1946 car (white arrow) parked below. The car top was badly dented (bottom photo), but Bueche climbed down, walked away. When he was picked up later by a police ambulance, he complained only of an injured eye. He's pictured below in Mercy Hospital, where examination disclosed a fractured spine. The dented car top is also shown.

## Pilot Here Briefly Has Amazing Record

A pilot who started his education in Victoria, Capt. Nigel Pelly, O.B.E., has one of the most outstanding records in the world today.

Capt. Pelly is one of the double "mileage millionaires"—pilots who have flown more than 2,000,000 miles—of British Overseas Airways Corporation.

The log-book of the pilot shows more than 14,000 hours of day flying and 1,700 hours of night flying. He piloted Mr. Chamberlain to see Hitler at Berchtesgarten in September, 1938, and flew Gen. Freyberg to England across the Sahara after the Italian entry into the war in 1940.

Capt. Pelly was born in Madras, India, in 1908, went to England at the age of three, and in 1913 came to Victoria, where he started his education at St. George's School. On the outbreak of the First World War he went to Northern Ireland.

HONGKONG-CHUNGKING
CHOP SUEY
DINE AND DANCE
EVERY NIGHT
Chinese Dishes

## Kaiser Shipyards Closing Quietly

RICHMOND, Calif. (AP)—The Kaiser shipyards, mushrooming from the mudflats and foothills of idle harbor land to profoundly influence the course of the war, are closing down quietly today.

From these yards, in record time, were launched 747 vessels—Liberty and Victory cargo ships, troopships, LST's, frigates and coastal vessels. Since the last ship was launched, July 28, 1945, the yards repaired and drydocked 650 ships, including many battle-scarred veterans of Pacific combat.

Only 80 to 100 workers—of the 83,200 employees who worked around the clock during peak production—remain to close the books and dispose of surplus as agents of the U.S. Maritime Commission and the War Assets Administration.

The area embraces four shipyards.

Yard No. 3, which delivered ships of more troop-carrying capacity than any previous shipyard in world history, will be maintained by the Maritime Commission as one of five permanent repair yards in the nation. But it will be placed on the shelf for the time being, unless some company meets the $60,000 annual rent asked by the commission.

## Vote For Minorities, 19-Year-Olds Asked Of Elections Group

VANCOUVER (CP)—Far-reaching changes in provincial election procedure ranging from giving minority groups the franchise to compulsory voting were proposed Friday at a public hearing of the Legislative committee studying the Provincial Elections Act.

Lowering of the voting age from 21 to 19 years, and franchise privileges for East Indians, Chinese, Japanese and North American Indians living in British Columbia were proposed by a C.C.F. brief.

Other points in the C.C.F. brief proposed compulsory and perpetual registration and compulsory voting, with offenders punished by a small fine; permanent returning officers and permanent civil servants where possible.

A plea on behalf of East Indians was made by Dr. D. P. Pandia, traveling representative of the Indian National Congress Party.

**MILITARY ORDERS**

The 5th (B.C.) Coast Regt., R.C.A., will parade at 19.45 hours Tuuesday at Bay Street Armories.

## Hard, Fast Canadian Price Line No Longer Possible, Says Gordon

OTTAWA (CP)—Donald Gordon, Prices Board chairman, bluntly told Canadians Friday night they had to choose between "controlled readjustment and uncontrolled readjustment."

He dealt with general aspects of price control in the first of a series of five broadcasts on the CBC.

He said some price increases were to be expected. "However much we may regret it, rigid stability of prices is beyond achievement and this is a fact we should face squarely."

**INFLATION ELSEWHERE**

He attributed current difficulties and criticism to the effect of inflationary tendencies in other countries, particularly the United States; removal of the impetus of war and the pressure of various groups for the removal of controls.

Six years of war had left a legacy of high production costs, created by the urgency of war. Price ceilings did not eliminate this condition; they merely held in check their impact of the prices and supply of ordinary civilian goods and services.

"It was realized that a day of reckoning would come," Mr. Gordon said. "When the enormous production for war stopped there would have to be some price increases as we shifted from war to peace and before we could make an orderly return to a free pricing system.

"So long as manufacturers had a large volume of war business they could manage to sell their civilian production at 1941 prices. But when war business went they found that costs were seriously out of line with 1941 prices and in many cases some increase had to be permitted to ensure supply."

Large subsidies had been paid on some Canadian foods and a number of essential imports in the drive to keep the cost-of-living from skyrocketing. The question of when they should be removed was a highly complicated one.

Related to subsidies was the price rise in other countries, "the most obvious and most important reason" why a hard-and-fast price line was no longer possible.

**MANY SHORTAGES**

"We still live in a world where people are still cold and hungry, where the demand for the essential materials and foodstuffs greatly excedes the supply.

"Do not forget that Canadians still have more money to spend on goods and services than there are goods and services to sell. We do have a few black markets—for used cars, for lumber, for butter—and you can see the crazy extent to which people will go to get something that is short. Remember, too, that expanding production, which is the only real solution to our economic problems, has been delayed by industrial disputes here and in the United States and by shortages of necessary supplies and of certain types of skilled workers."

## Assizes Open Here Monday

A panel of 45 jurymen will report at the Courthouse Monday for the opening of the Fall Criminal Assizes. Mr. Justice A. D. MacFarlane will preside.

A 12-man jury will be chosen from the panel for the trial of Newton Graham, first case scheduled for hearing. Graham is charged with unlawfully buying logs which belonged to a lumber company. The logs were allegedly found adrift in Stuart Channel by two men and sold to the accused.

Also scheduled for hearing before the Assize Court is the case of Ethel James, 845 Viewfield Road, charged with murder in connection with the death of a child.

A jury will also be asked to judge the case of John Birtelsen, who is facing a charge of attempted murder in connection with the shooting and wounding of Constable Stanley Cornish of Victoria.

Other cases include Chow Quon, attempting to bribe a police officer, and Gilfred Aastrom, theft of an auto.

Three men face charges of breaking and entering. They are James Ross, George Paton and Charles Brown.

Chest Cold Misery Relieved by Moist Heat of ANTIPHLOGISTINE

CHEST COLD · SORE THROAT · BRONCHIAL IRRITATION — The *moist heat* of an ANTIPHLOGISTINE poultice relieves cough, tightness of chest, muscle soreness due to chest cold, bronchial irritation and simple sore throat.

SPRAIN, BRUISE · SORE MUSCLES · BOILS — Apply ANTIPHLOGISTINE poultice just hot enough to be comfortable—then feel the *moist heat* go right to work on that cough, tightness of chest, muscle soreness. Does good, feels good for several hours. The *moist heat* of an ANTIPHLOGISTINE poultice also reduces swelling and relieves pain due to a boil, simple sprain, bruise, or similar injury or condition and limbers up stiff, aching muscles. Get ANTIPHLOGISTINE (Aunty Flo) at your drug store NOW.

what I.C.S. means to YOU

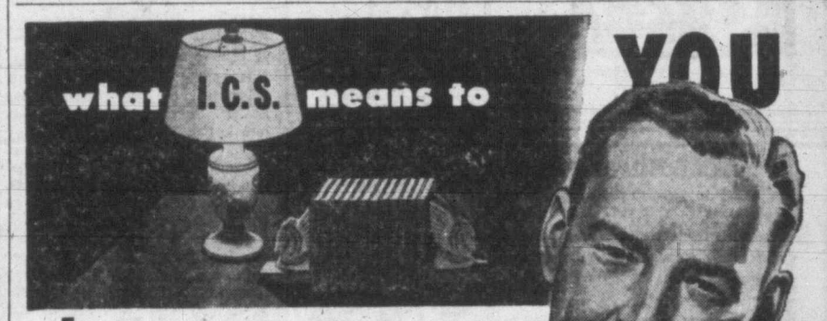

FOR 55 years, I.C.S. has been making Training for Success available to all. If you are one of the many who want to *learn while you earn*—I.C.S. is especially designed for you. The records of thousands of successful students demonstrate that today's I.C.S. student is tomorrow's leader. The same Opportunity they seized is at your door. That's what I.C.S. means to you . . . if you are alert, forward-looking, determined to get ahead. You can prove your alertness by mailing the coupon *right now*.

TEAR OUT HERE

INTERNATIONAL CORRESPONDENCE SCHOOLS CANADIAN, LIMITED
Special Rates For the Armed Forces and Ex-Servicemen.
Dept. 1834B Montreal, Que.
Without obligation, send me full information about the course (s) I have checked (√).

ENGINEERING AND TRADE-PRACTICE TECHNOLOGY

Aeronautical School: Aeronautical Engineering; Airplane Drafting; Aircraft Mechanics; Flight Engineering; Instrument Mechanics; Airplane Engine Mechanics; Weather Observing
Architectural School: Architectural Engineering; Contracting; Estimating; Drafting; House Planning; Foremanship
Automotive School: General Technician; Electric Technician; Tune-Up Practice
Chemical School: Analytical Chemistry; Chemical Engineering; Industrial Chemistry; Plastics; Iron and Steel Making; Petroleum and Products
Civil Engineering School: Civil Engineering; Highway Engineering; Structural Engineering; Concrete Engineering; Public Works Engineering; Surveying; Drafting; Reading Blueprints
Electrical School: Electrical Engineering; Drafting and Design; Operating & Maintenance; Shop Mechanics; Steam-Electric Plant; Hydroelectric Plant; Reading Drawings
Engineering School: Diesel Power; Diesel-Electric Power; Steam Plant; Steam-Electric Plant; Marine Engineering; Petroleum Refining Plant; Combustion Engineering; Refrigeration
Engineering School: Boilermaking; Heating; Plumbing; Steam Fitting; Gas Fitting; Air Conditioning
Mechanical School: Mechanical Engineering; Drafting; Machine Design; Tool Design; Shop Practice; Ship Drafting; Mold-Loft Work; Ship Fitting; Steel Mill Work; Sheet Metal Work; Reading Blueprints
Mining School: Coal Mining; Mine Surveying and Mapping
Navigation School: Ocean Navigation; Air Navigation
Pulp and Paper School: Pulp Making; Paper Making; Machine Operation; Paper Finishing; Beater Room Operation; Testing
Radio School: Radio Engineering; Radio Operating; Radio Servicing; Practical Telephony; Telegraph Engineering
Railroad School: Locomotive Engineering; Air Brake Inspection; Car Inspection; Car Repair; Section Foremanship; Bridges and Building Maintenance
Textile School: Cotton; Woollens; Rayon; Silk

BUSINESS, ART AND DOMESTIC SCIENCE

Business Schools: Accounting; Advertising; Bookkeeping; Correspondence; Commerce; Traffic; Salesmanship
Business Schools: Secretarial Practice; Foremanship; Good English; French; Mathematics; College Subjects
School of Art and Design: Caricaturing; Cartooning; Cover Designing; Illustrating; Industrial Designing; Show Card Lettering
School of Domestic Science: Home Dressmaking; Advanced Dressmaking; Professional Dressmaking; Foods and Cookery; Tea Room and Cafeteria Management, Catering

Name ..... Age .....
Address .....
Employed by .....

Island Representative W. DUGUID
729 VIEW ST. Phone E 5159

M&M

WEEK-END VALUES

**"ROMA" Coffee Maker**

A new coffee maker that brews delicious coffee in a jiffy. Sparkling clear glass upper and lower bowls. The lower bowl has a hinged bakelite top for use when serving coffee. Attractive gold bands greatly enhance the appearance. Only ..... $5.95

**New "Steem Electric" Iron**

CUTS IRONING TIME IN HALF

Housewives who have used this new kind of iron tell us that with it they can iron faster and better. Much of the usual lifting, pushing and shoving of the ordinary iron is eliminated, because the "Steem-Electric" iron "rides on a cushion of steam."

- 8-Piece SET CELANESE REFRIGERATOR UTENSIL COVERS, $1.25
- 8-Piece CONDIMENT SETS—white and red with floral trim, $2.95
- CLIMAX IRONING BOARD PADS—made of high-quality hair felt, each ..... 69¢
- DAZEY DE LUXE CAN OPENERS, each ..... $2.98
- 15-POUND FLOOR POLISHERS, each ..... $3.45
- PLYWOOD HANDY WOOD CARRIERS, each ..... $1.10
- GENUINE CHAMOIS CLOTHS ..... $1.00, $2.15 and $3.05

**McLennan, McFeely & Prior Ltd.**

1400 GOVERNMENT STREET G 1111



PICKED for quality
PACKED for protection
POURED for pleasure

Lyle's for SMARTER STYLES

JUNIOR SPORTSWEAR
732 FORT

**Plastic Splash COATS!**

An enchanting way to defy wind and weather! Clear or pastel colors ..... 6.95



**A REFRESHING FACIAL**

gives a lift to your spirits and a new glow to your skin!

- We specialize in individualized permanents, manicures, facials, and all branches of beauty culture.

The MARGO BEAUTY SALON

718 YATES E 4023



*O-o-o-o-o-o-o!*

***Wicked Black Nylon Nighties***

Sheer! Glamorous! Black nylon lace midriff and neckline! ..... 17.95

Mae Meighen CORSET SPECIALTY SHOPPE

790 Fort St. E-4214



READ WHILE YOU EAT

Ask for Cafe Society Weekly—FREE at Your Favorite Restaurant

NEW ISSUE OUT TODAY



View Masters De Luxe, 2.75

STANDARD

VICTORIA PHOTO SUPPLY LTD.

1015 DOUGLAS, SUSSEX BLOCK E 3242

*TEA BY THE FIRE*

Devonshire cream, hot tea biscuits, home-made jams! All served by the crackling hearth!

*Craighurst Fireside Teas*

1179 Munro—Corner of Armit in Esquimalt (via Munro St. Bus)
Tea Served Daily, Except Thursday


FOR BEST RESULTS UTILIZE TIMES WANT ADS

# Personals

Hon. D. C. Abbott, Canada's Minister of National Defence, and Mrs. Abbott will be honored Sunday evening when Lieutenant-Governor Charles A Banks and Mrs. Banks entertain at dinner at Government House. Covers will be laid for 12.

Mrs. Alex McDonald returned to her home in Sidney on Friday after a holiday in Vancouver as the guest of Mrs. E. J. Coyle.

Mr. Athol Sutherland-Brown is in the city from Vancouver to spend the week-end with his parents, Brig. J. Sutherland-Brown and Mrs. Brown, Bowker Place.

Attending the McCormick-Giles ceremony Friday were sisters of the bride, Mrs. Frances Powers of Alberta, and Mrs. Phyllis Darling, from Edmonton. Also from Edmonton is Mrs. Margaret Benbow.

Mr. J. J. Proudfoot entertained with a cocktail party at the home of his parents, 1561 Despard Ave., prior to the police ball Friday evening. His guests were Mr. and Mrs. S. B. Marshall, Misses Madeline Langley, Doreen Olsen, Kay Rounding and H. K. Bate, Ted Anderson and David Sloan.

Mrs. D. C. Abbott has been the guest of her brother and sister-in-law, Dr. and Mrs. Gavin Chisholm, 432 Grafton Street, while her husband, Hon. D. C. Abbott, has been making official visits in Nanaimo and Vancouver. Mr. Abbott returns to Victoria Sunday morning.

Miss Edith Beutlspacher was a tea-hour hostess this afternoon in Spencer's dining-room. Her guests were Misses Mildred Cox, Bernice Fawcett, Dorothy Wills, Peggy Lou Parker, Joan Gonnason, Ruth Gray, Dorene Knott, Mary Gill, Margaret McIntyre and Norma Plumb.

Mrs. Rene Lindgren left this week-end for Vancouver to spend several days with her sister, Mrs. J. C. Mawson-Tonge. From there she will go to Seattle to join her son, Mr. Robert Lindgren, who is with the Balle de Monte Carlo. She will journey to California with him to spend some time in San Francisco and Hollywood.

Mrs. J. Stephenson entertained recently at her home, 1617 Burton Avenue with a miscellaneous shower in honor of Mrs. John Cleator Jr., a British bride, who has just arrived from England to join her husband. On arrival, the guest of honor and Mrs. John Cleator Sr., were presented with corsage bouquets of pink carnations. Refreshments were served from a table covered with a lace cloth and centred with a silver basket of white and pink chrysanthemums. Recitations, songs and a musical evening were enjoyed by guests.

Honoring Miss Sheila Cousins, bride-elect of this month, Miss Laura Pearker entertained at her home, Hastings Street, Colquitz, with a miscellaneous shower recently. The principal and her mother, Mrs. H. Cousins, were presented with corsage bouquets of pink carnations. Decorations followed the Hallowe'en theme and gifts were presented from a large crepe pumpkin. Those present were Mrs. E. Peaker and Misses Lillian Philips, Ellen Hill, Kay Brookbank, Norma Swan, Pat Willis, Gladys Harris and Betty George.

Mrs. J. Wells, 140 Wellington Avenue, and her daughters, Miss Muriel and Miss Evelyn Wells, entertained recently with a miscellaneous shower in honor of Miss Enid Middleton, a November bride-elect. Corsages of pink roses and carnations were presented to the honor guest, her mother, Mrs. F. M. Middleton, and mother of the groom-elect, Mrs. A. V. Green. Other guests were Mesdames F. Osborne, M. Green, R. Creed, A. W. Kerslake, W. Crawford, R. H. Sanders, E. C. Thompson, A. Cownden, A. Restell, L. Dallin, A. Petford, W. Schmidt, C. W. Morrish, V. Petford, P. Cain, E. Lindley, C. Richardson, Ted Minnis, and Misses Zillah Lalonde, Diane Kerslake, Cora Mayhew, Nancy Chalmers, Mona Meyhew, Dorothy Wells, Kathleen Morrish, Vicky Sanders and Jean Parker.

Miss Anthea Kearley will be hostess tonight at a farewell party at the Priory Guest House, prior to her departure for England on Monday. Her guests will be Misses Joan Churchill, Pat Greenhill, Phyllis Ker, Pat Henderson, Sue Robertson, Toni Morgan, Louise Roy, Doreen Featherstonhaugh, Ann Tatlow, Kathleen Graham, Shirley Cameron, Messrs. Jack Nelson, John Murray, Jim Robertson, George McMinn, Michael Butler, Pete Donald, Charles Clayton, Pete Jones, Paget Elwell, David Beech, Bill and Harvey Solloway. The party will go on later to the Empress Hotel supper dance. Miss Kearley, daughter of Hon. Mark Kearley and Mrs. Kearley, Metchosin, plans to study for the stage, either at the Royal Academy of Dramatic Art or the Old Vic Theatre in London.

## Visitors From Eastern Canada Holiday Here

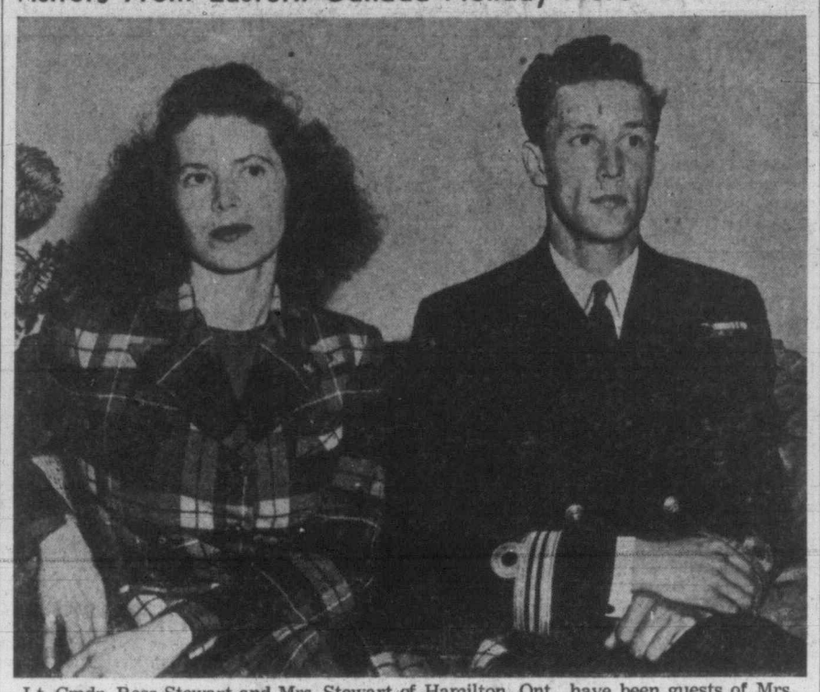

Lt.-Cmdr. Ross Stewart and Mrs. Stewart of Hamilton, Ont., have been guests of Mrs. Stewart's parents, Mr. and Mrs. J. V. Dalziel, 70 Gorge Road, during the past 10 days. They have also visited Lt.-Cmdr. Stewart's parents, Mr. and Mrs. J. K. Stewart, Cowichan Bay, and expect to leave for their eastern Canada home early next week.

## Sub-Deb Ball Planned For Xmas Week

Plans are being made for the annual Sub-Deb Christmas Ball under the auspices of the Major J. Hebden Gillespie Chapter, I.O.D.E., to be held in the Empress ballroom on Dec. 27. Len Acres' orchestra will be in attendance. Mrs. R. H. Spilsbury and Miss Rhoda Goward are in charge of publicity and Mrs. T. A. Johnston is general convener. Proceeds will go to the educational work of the order.

Street Railwaymen's W.A. Tuesday at 8 at home of Mrs. George Earl, 2137 Spring Road.

## Four Sisters Attend Bride At Ireland-Turner Wedding

Four attendants preceded their sister, Miss Kathleen Turner, down the aisle of Metropolitan United Church Friday at 8, when she became the bride of Robert James Ireland, son of Mr. and Mrs. Frank Ireland, 550 David Street. Tall baskets of bronze and gold chrysanthemums set the scene for the ceremony performed by Rev. A. E. Whitehouse. E. Holloway presided at the organ and the soloist was A. Stringer.

The daughter of Mr. and Mrs. James Turner, Sayward Road, Royal Oak, was given in marriage by her father. Her period gown, slightly en train, was fashioned of white suede lace over ivory satin and featured a sweetheart neckline, fitted bodice and bouffant skirt. A Mary Queen of Scots headdress, with lover's knots, held her floor-length veil and her only ornament was a strand of pearls. She carried a shower bouquet of American Beauty roses and white gardenias.

Forming an attractive picture were the attendants in their colorful period gowns. Mrs. W. C. Wilson of Vancouver, matron of honor, in pastel pink lace over orchid taffeta; Miss Anne and Miss Olive Turner, bridesmaids, in gowns of turquoise taffeta and Miss Betty Turner, junior bridesmaid, in peach taffeta. A Dutch hat, matching her gown, pink lace mitts and bouquet of crusader chrysanthemums and violets completed Mrs. Watson's ensemble. Matching Juliet caps and lace mitts were worn by the bridesmaids and they carried Colonial bouquets.

The groom chose his brother, Frank Ireland Jr., as best man. Ushering were Jimmie Ireland, Murray Turner and Bill Brown.

The bridal party was piped to the reception hall to the strains of "Highland Wedding," played by Kathrine Bray and Archie McMillan. Mothers of the young couple assisted in receiving the guests. The bride's table was centred with a four-tiered wedding cake flanked by tall tapers.

For a honeymoon trip to Seattle and Portland, the bride wore a two-piece dress of shell pink, Ceylon brown topcoat, matching hat, alligator accessories and an orchid corsage bouquet.

Mr. and Mrs. Ireland will make their home at 3789 Quadra Street.

## Young Singer Returns For Brief Visit

MISS BETTY EVANS

Arriving in the city this week from Hollywood, Miss Betty Evans, daughter of Mr. and Mrs. S. B. Evans, formerly of 2820 Graham Street, is spending a few days looking up old friends. She is accompanied by her mother.

Two years ago, a talent scout from Metro-Goldwyn-Mayer, the big moving picture corporation, heard blonde and attractive Betty sing in Victoria. He liked her exceptional voice and suggested to her parents that she be given an opportunity to study in California.

Mme. Zakrjevski, her vocal teacher, who has since returned to England, also predicted a great future for the talented young singer and gave her a letter of introduction to Mrs. Betty Eastman Ribo, Bing Crosby's personal secretary.

Miss Evans left for Hollywood.

**EXCITING DAYS**

"Those first days were exciting," she tells you now, "the first person I met was Ed Crosby, Bing's brother and manager, and he arranged an appointment for me with Homer Samuels, the great voice teacher.

"He's also the husband of the former opera star, Mme. Galli Curci," she added.

After hearing her sing, Mr. Samuels offered to take Betty as a pupil in advance training.

With this arranged, the Evans family hurried home to Victoria to arrange a proper passport and receive immigration papers. During that visit Betty sang at many farewell concerts in her honor, and on the CJVI "Stars of Tomorrow" program.

Back in Hollywood, Betty's first public appearance as a dramatic soprano was for servicemen and women at the famous U.S.O. on Hollywood Boulevard, and later for Canadian and American Legions.

Asked what her greatest thrill had been in that city of spotlights and glamour, Miss Evans said:

**SINGS FOR COSSACKS**

"There are three things that will always be outstanding. When I was introduced to and asked to sing for the internationally famous original Don Cossacks; the day I met James Hilton, the author, and the day, just before I left, when I was chosen the most talented guest on a popular radio program at the Florentine Gardens."

Miss Evans was born in Cardiff, Wales, and came to Canada at a very early age, first to Winnipeg and later to Calgary where she first became seriously interested in singing.

She came to Victoria in 1942, entered Victoria High School and soon became active in music groups in the city.

"My greatest ambition," she says, "is to star in the Metropolitan Opera House. But I've got a lot of study yet before I achieve that goal."

With her mother, Miss Evans leaves this week-end for Calgary to enter Mount Royal College for the winter.

## Women's Institute Holds Sale Of Work

Tables laden with fresh vegetables and fruits, preserves and flowers, others covered with multi-colored aprons, crocheted articles and fancy-work, lined the Coast Hardware Hall, Friday, when Victoria Women's Institute held its Christmas gift bazaar.

The affair was opened by the president, Mrs. A. Richards, and Mrs. T. C. Johns was the general convener. Tea was served at individual tables under the management of Mrs. J. Culross.

Mrs. D. Brown was in charge of the bingo game and other conveners were Mrs. W. Peden, Mrs. G. Upward, Mrs. R. O'Hara, Mrs. J. Wilkinson and Mrs. A. Adams. Mrs. V. S. McLachlan was in charge of the contests.

## Club Calendar

Arts and Crafts Sketch Club, Monday at 2 in the clubroom for drawing and painting. . . . Pro Patria Branch, No. 31, W.A., Monday at Coast Hardware Hall at 8. . . . Senior Afternoon Branch, Christ Church Cathedral W.A., Monday, guild room, Memorial Hall, at 2.30, speakers Mrs. H. Earle. . . . Gonzales Chapter, I.O.D.E., meeting scheduled for Tuesday to be held Nov. 12 at 10.30 at headquarters.

## Grace Giles Bride Of Jack McCormick

Champagne beige suite, cut on dressmaker lines and fashioned with leg-of-mutton sleeves, was worn by Miss Grace Claire Giles, daughter of Mr. and Mrs. S. R. Giles, 1666 Rub Road, for her marriage to Jack Eruin McCormick, son of Mrs. J. McCormick, 3939 Cumberland Road, Friday evening. Rev. F. Pike read the service at St. Luke's Church. Miss Dorothy Drury presided at the organ and Miss Marjorie Boorman sang "Because" during the signing of the register.

The bride completed her costume with a velvet hat trimmed with shoulder-length veil, white blouse and black accessories. She carried a fluff bouquet of red roses and white carnations.

Mrs. Bessie Lavoie attended her sister as matron of honor. She wore a leaf green dressmaker suit with brown accessories and carried a bouquet of gold baby chrysanthemums. Jesse McCormick, the groom's brother, was best man and ushering were Bruce Giles and Robert Lavoie. Mr. Giles gave his daughter in marriage.

The home of the bride's parents was the scene of the reception, where Mrs. Giles and Mrs. McCormick assisted in welcoming the guests. The room was decorated with autumn flowers and cedar evergreens and a three-tiered cake, flanked by white tapers, centred the bride's table.

Mr. and Mrs. McCormick left on their honeymoon trip to Vancouver, the bride donning a black topcoat over her wedding costume. On their return they will reside at 1524 Gladstone Avenue.

## Home Ceremony For Patricia Buxton

Rev. James Hood performed the ceremony which united in marriage, Miss Patricia Mabel Buxton and George Louis Foisy, eldest grandson of Mr. and Mrs. R. G. Humphreys, the Gorge, at the home of the bride's parents, Mr. and Mrs. P. B. Buxton, 563 Head Street, Friday evening.

Bronze and pink chrysanthemums formed a floral setting for the service. Wedding music was played by Mrs. Jack Oliver.

Given in marriage by her father, the bride chose a chocolate brown suit of gabardine, with matching hat and accessories. Her corsage bouquet was of gardenias and yellow rosebuds.

Miss Doris Brooker attended the bride. She wore a brown suit with matching accessories and a corsage bouquet of pink and white chrysanthemums. Lyle Miskiman was the best man.

A reception followed with Mrs. Buxton and Mrs. Humphreys receiving the guests with the young couple. For the honeymoon trip to Vancouver, the bride wore an apple-green topcoat, trimmed with fur, over her wedding ensemble. Mr. and Mrs. Foisy will reside in Victoria.


**IMAGINE ME!**

GIVING MYSELF A PERMANENT

You can do it too . . . 30-60 minutes at home. It's fun, easy and new, too. And everyone is talking about the lovely waves and ringlets you get with the

MODERN GENIE Home Cold Wave PERMANENT

"The Magic Touch of Science" Laboratory tested, fast, new. Treat yourself to the best and only complete emulsified oil cold wave. Inexpensive and lasting. Get your MODERN GENIE PERMANENT today ..... $2.95

DARLING'S Rx TWO STORES



*LARGER DRESSES*

with good, becoming lines! Black and colored crepe. Many ornamented with sequins; 16½ to 26½.

Mary Constance 784 FORT

E 4932



Plastic Pumps

With Platform Soles

6.50

The VANITY

1306 DOUGLAS ST.



Dr. Chase's Paradol

FOR QUICK RELIEF OF HEADACHE & Other Pains



BRITISH-MADE LADIES' WEAR

COATS SUITS SWEATERS

Piccadilly Shoppe

DIRECT from ENGLAND

1105 GOVERNMENT ST. - G 7332



*Emblazoned with glamour*

- DRESSES - SUITS - COATS

Scurrahs 728 YATES ST.

OUR LAY-AWAY PLAN IS NOW AVAILABLE . . .

Furs for Christmas

Inspect all the Fur Coats and Neckpieces in Victoria stores—then come up to our little shop (where overhead costs are small) and you will see better quality FURS priced at many, many dollars less than you could find anywhere.

FUR COATS—
Russian Squirrel
Canadian Squirrel
Hudson Seal
Muskrat
Lapin

FUR NECKPIECES—
Squirrel
Martin
Kolinsky
Platinum, Silver and Cross Fox

*The Victoria Fur Shop*

4th FLOOR, JONES BLDG. E 8133
723 FORT ST.

# Girls' Pipe Band Lead March At 33rd Annual Police Ball

To the skirling of the pipes, the Victoria Girls' Pipe Band led the Grand March down the broad stairway and into the Crystal ballroom of the Empress Hotel Friday evening for the opening of the 33rd annual police ball.

Hon. John Hart and Mrs. J. A. McLellan lead the procession, followed by Mayor Percy E. George and Mrs. Hart, then Chief J. A. McLellan and Mrs. George. Mrs. Hart chose a black gown featuring a fine gold-thread pattern. A black sheer was the choice of Mrs. George and Mrs. McLellan was gowned in pink lace.

Among others in the grand march were Asst. Chief Arthur Morken and Mrs. Morken of Bremerton; Hon. Gordon S. Wismer and Mrs. Wismer; Magistrate Henry Hall and Mrs. Hall; Rear-Admiral Rollo E. Mainguy, O.B.E., and Mrs. Mainguy; Ald. B. J. Gadsden and Mrs. Gadsden; Ald. D. D. McTavish and Mrs. McTavish.

An original decorative motive was used, depicting a helmeted policeman, standing between two flower-decked street lights, with two American bobby-soxers clamoring for his picture. Flags of Canada and United States lined the walls.

Servicemen's uniforms mingled with the formal dress and navy blue of the police uniforms formed a perfect setting for the rainbow of colors worn by feminine dancers.

A record crowd dipped and swirled to the music of William Tickle's orchestra. Supper was served in the main dining-room and in the grill room for over 1,200 persons.

Receiving the guests were Chief McLellan, Inspector J. H. Rogers, Inspector J. Blackstock, Det. P. W. Richards, Sgt. S. Wilkinson, Inspector H. Mercer and Sgt. S. Dupnell. Sgt. J. Howe and Cons. R. Davidson were masters of ceremonies. Management committee was headed by Det. Henry Jarvis, assisted by Cons. Arthur Rudge and Cons. Stan Holmes.

## Three Royal Princesses Bridesmaids

Royal bridesmaids Princess Elizabeth, Princess Alexandra, daughter of Duchess of Kent, and Princess Margaret Rose are shown as they prepare to rejoin bridal procession following wedding of Hon. Patricia Mountbatten and Baron Brabourne at Romsey Abbey.


GRUEN

. . BUILT FOR PRECISION

*Styled for beauty*

Wearing one of these beautiful, supremely accurate new Gruens brings a thrill all its own. It's the thrill of pride you take in a timepiece superbly fine . . . fine in precision craftsmanship that means faithful timekeeping always . . . fine in smarter, more tasteful style, whose leadership is attested by outstanding fashion authorities everywhere.

CHOOSE A WATCH

or other jewelry Christmas gifts now, while there is still a good selection.

A deposit will hold your choice, or you may have the convenience of terms in accordance with the W.P.T.B.

ROSE'S LTD.

Jewelers Opticians

1317 DOUGLAS

Frank W. Fraser
OPTOMETRIST
BANK OF TORONTO BLDG.
E 3213


## A Proven Remedy For Sour Stomach

Symptoms of indigestion cause considerable distress to thousands of people. Many find relief through the use of Cal-Bis-Sodex, which contains ingredients that gently help alkalize the stomach and restore proper functioning of the digestive system. Cal-Bis-Sodex gives faster relief from the distress of digestive disturbances. Cal-Bis-Sodex is on sale for 29c, 43c and 89c at all Cunningham Drug Stores and other drug stores.

Advt. O-C6


Relieve NEURITIC Pain

Don't suffer needlessly from Neuritic, Rheumatic or Arthritic Pain. Do what thousands have done. Get quick, safe relief with Templeton's T-R-C's. Specially compounded to help sufferers from these ailments and from Sciatica, Neuralgia, Lumbago. T-R-C's are sold by your druggist. 50c, $1. T-42

SHE COULDN'T HEAR the TELEPHONE RING

But now, with a new Hale Hearing Aid, she can hear a pin drop.

Consult JOSEPHINE BRYDGES HALE HEARING LTD.
404 Jones Bldg. E 8031

The following druggists of Victoria and District are A.I.D. stores — Watch for Thursday's Advertisement in this paper:
Aaronson's Drug Store, G 2414
Darling's Pharmacy, B 1212-B 3831
Davenport Prescription Pharmacy, E 9731
Fairfield Pharmacy, G 6741
Fernwood Pharmacy, G 2722
Gorge Pharmacy, E 7702
Hillside Pharmacy, G 1632
Jubilee Pharmacy, E 8911
Mihnis Pharmacy, G 3532
Pandora Pharmacy, G 3841
Shotbolt's Drug Store, G 1612
Terry's (1939) Ltd., E 7187

It Pays to Shop at Ray's
MERCHANDISE AT PRICES THAT ALL CAN AFFORD

NEW METHOD VICTORIA'S EXCLUSIVE SANITONE CLEANERS Garden 8166

DARLING'S Rx
"Serve You Better"
TWO FRIENDLY DRUG STORES TO SERVE YOU
FORT and BROAD STREETS (Opp. Pemberton's)
DOUGLAS ST. and PANDORA AVE. (Opp. B.C. Electric)


## Britain's Health Better Than Ever, Dr. Taylor Says

The lower lounge at the Empress Hotel was filled Friday afternoon for an open meeting sponsored by the Women's Canadian Club to hear Dr. Stephen Taylor, Labor member of Parliament for Barnet, north of London, speak on social and medical services in Great Britain today.

Introduced by Dr. Murray Anderson, Dr. Taylor, who is a recognized authority on his subjects, made it clear to his audience that while the people of England may look shabby and their homes are in bad shape, their health is better than it was before the war.

"Before the war," the said. "More than 40 per cent of our people were not getting enough to eat because they had no money.

"During the war nearly everyone had an income and with rationing of food, everyone got their share."

"Records show," he added, "that our infant death and infectious disease rate had gone down and our marriage and birth rate has risen. So, we look to reproduce ourselves and perhaps double our population in the future."

Housing is a major problem Dr. Taylor told the audience.

"We have, not only the ruins left from the war to consider, but the terrible conditions of the slums to clear up," he said.

He spoke of the pre-fabricated houses, "temporary measure," and said it will take 10 years at least before there will be sufficient permanent new homes to house the population.

Food, clothing, social security and national health services were all points on which Dr. Taylor gave his audience a comprehensive picture.

Mrs. K. C. Drury presided at the meeting.

## *Engagements*

Announcements to appear under this heading will be accepted at the Times Advertising Department. Minimum charge $1.50 for 10 lines, and 15c for each additional line.

Mr. Wm. Hoffman, Zehner, Sask., announces the engagement of his second daughter Eleonora Elivia, to Mr. Herbert Evans Bruce, elder son of Mrs. W. Bruce and the late W. Bruce of Vancouver. The wedding will take place at the Hope Lutheran Church on November 23.

Mr. and Mrs. T. Davies, 139 Simcoe Street, announce the engagement of their youngest daughter, Elizabeth, to Arthur W. Barnes, son of Mr. E. W. Barnes, 1237 Johnson Street, and the late Mrs. Barnes. The wedding will take place on November 23, 1946, in the Church of Our Lord at 8 p.m.

Mr. Andrew Inglis of 1071 East 57th Avenue, Vancouver, announces the engagement of his daughter, Agnes Arnott, to Gordon Herbert Gray, nephew of Mr. and Mrs. Arthur Partridge, 1269 St. Patrick Street, Victoria. The wedding will take place in Vancouver on Saturday, November 9.

Mr. and Mrs. G. S. Robertson, 1754 St. Ann Street, wish to announce the engagement of their second daughter, Audrey Mary, to Mr. George Arnold Birks, eldest son of Mrs. G. A. Birks and the late Mr. Birks of Vancouver, B.C. The wedding will take place at St. Mary's Church, Oak Bay, Saturday, November 30, at 7.30.

## Make $600 At Sale

A rummage sale held in the market place Friday under the auspices of the junior and senior boards of ladies' committee of the Victorian Order of Nurses, realized a sum of $600. Mrs. E. Mallek was general convener.

## Y.P. Societies

**St. Mary's** — Arrangements were made for an initiation service to be held in the chapel, Wednesday at 7.30, at St. Mary's A.Y.P.A. meeting, recently. John Clarke, a new member, and Irene Ortt of Metropolitan United Y.P.A., were welcomed by the association. A Hallowe'en dance was held after the meeting.

**Explorers Graduate** — Girls' work in Baptist Churches in the city opened recently at an Explorers' graduation and rally where a group of girls who had completed three years of Explorers' work graduated in a colorful ceremony to C.G.I.T. Mrs. J. Ingram Smith, Mrs. Robert Lane and Miss Ruth Hannington, Explorer leaders, participated in the ceremony and members of C.G.I.T., in their white middy blouses with navy blue collars and navy blue skirts, received graduates. Don McKinnon lead a sing-song and Misses Gwen Phillips and Ruth Price sang duets. Misses Betty Willocks, Grace Worthy and Barbara Gilmour were introduced as new Explorer leaders. Mrs. W. P. Freeman presided at the gathering and Rev. G. R. Easter gave a short talk. Following the graduation, tea was served. Mesdames G. R. Easter, J. Pearse convened arrangements and Mesdames W. L. McKay and C. Pendray presided at the tea table. Weekly meetings in the afternoon for Explorers and evening for C.G.I.T. are held in the three Baptist Churches.

## Personal

Out-of-town guests attending the Ireland-Turner nuptials Friday evening were Mr. and Mrs. M. Turner, Mr. and Mrs. W. C. Watson, Mr. and Mrs. F. Chapman, Mr. and Mrs. R. Green, Mr. and Mrs. T. G. Stewart, Mr. and Mrs. K. Patterson, Mrs. K. Smith, Mr. and Mrs. William Gerrie, Miss Eleanor Gerrie and Miss Wilma Gerrie of Vancouver, and Mr. and Mrs. C. Turner, Salmon Arm.

## Money And Linens Received At Shower

Three hundred and fifty pieces of linen, including pillowslips, face towels, hand towels, bath towels, serviettes, draw sheets, face cloths and flannelette yardage were received at the annual linen shower sponsored by the W.A. to the Jubilee Hospital Friday afternoon at the Nurses' Home.

In addition, a sum of $212 was received.

The spacious lounge with its many windows and cheerful fireplace made an ideal setting for the affair. Bright autumn leaves and baskets of yellow and bronze chrysanthemums were used for decoration. The tea table, covered with a lace cloth, was centred with a low arrangement of yellow chrysanthemums and lighted yellow tapers in silver holders.

Presiding at the urns were Mesdames R W Mayhew, E. Tomlin, Herman Robertson and E. W. Boak.

Mrs. W. J. V. Church, president of the auxiliary, welcomed guests, assisted by Mrs. C. S. Henley, general convener. A delightful musical program, convened by Mrs. J. D. Hunter, included solos by Mrs. W. H. Wilson, accompanied by Mrs. C. Conyers, and instrumental number by Joan Molloy, piano; Edith McGill, violin, and Bobbie McGill, cello.

Convening tea arrangements were Mrs. Fred Pollard and Mrs. G. S. Brown, assisted by Mesdames D. McMillan, A. A. Blyth, H. C. Anderson, N. A. Beketov, P. E. Taylor, A. Robertson, P. E. Corby and P. J. Salomon.

At the linen table Medames H. G. S. Heisterman, J. Sutherland-Brown, R. H. Oliver and Miss M. I. Curry, checked donations. Mrs. H. P. Rutter handled receipts and Mrs. V. L. Leigh and Mrs. Jack Villiers-Fisher were in charge of the silver bowl.

Tongue has simmered long enough when bones slip out easily from the meat.

## P.-T.A. News

**Cloverdale**—A Hallowe'en party was held at the Cloverdale School on Thursday night. Approximately 250 children, all gaily dressed, paraded around a huge bonfire where they were judged for best dressed boy and girl, funniest boy and girl, most original boy and girl. Hot dogs and apples were served and a sound-film motion picture program given in the new school auditorium specially opened for the occasion. Next meeting will be held in the school on Wednesday at 8. Motion pictures of playground and recreation councils will be shown and an auction of surplus bazaar articles held. A demonstration rhythm band will be conducted by Mrs. Pat McKinty. Mrs. J. J. Carney will preside.

## World-Wide Vote Urged For Women

NEW YORK (AP)—Denmark, one of the first countries to grant the vote to women, asked the United Nations to recommend to theinr separate governments passage of whatever laws are needed to give women the right to vote all over the world.

The Danish delegation, representing five political parties, is behind the request, but the burden of debate will be carried by a lone woman delegate, Mrs. Bodil Begtrup, a handsome, soft-spoken woman who is a government economist.

The Danish resolution, assigned to the political and social committees, also asks that when new countries seek membership in the United Nations they be asked to report on the political status of their women citizens.

**Victoria West**—Next meeting of Victoria West P.-T.A. will be held Monday at 8. Mrs. Ernest Evans will be the speaker.


LOVE'S
708 VIEW ST.
Pigtex Gloves
Natural and Oatmeal, pair, 2.25


## Social Situations

The Situation: In a crowd someone pushes against you or steps on your foot, then stops to say, "I'm terribly sorry."

Wrong Way: Say nothing in reply.

Right Way: Smile and say, "It is quite all right."


Tailored Suits
NOTED FOR QUALITY AND STYLE
FINE ENGLISH TWEEDS AND WOOLENS FOR ALL SEASON WEAR
1107 GOVERNMENT STREET
Gordon Ellis Ltd.

We Invite You to Visit Our Nursery to Select From Our Extensive Selections of
Flowering Shrubs and Trees of All Kinds
To Make Your Gardens a Place of Charm, Beauty and Usefulness
Oaklands Nursery
1580 HILLSIDE AVENUE PHONE E 5752
Established 1883

HANG THIS UP IN YOUR KITCHEN
YOUR RATION CALENDAR
Weston's NOVEMBER Weston's

| SUN | MON | TUE | WED | THU | FRI | SAT |
|---|---|---|---|---|---|---|
| ...crisp...tasty CREAMY CRACKER GOLDEN BROWN SODAS | | | | | 1 Meatless Day in Public Eating Places | 2 |
| 3 | 4 | 5 Meatless Day in Public Eating Places | 6 | 7 Butter Coupon B31, Meat Coupon M58; Sugar Coupon S33; are valid. | 8 Meatless Day in Public Eating Places | 9 |
| 10 | 11 | 12 Meatless Day in Public Eating Places | 13 | 14 Meat Coupon M59; is valid. | 15 Meatless Day in Public Eating Places | 16 |
| 17 | 18 | 19 Meatless Day in Public Eating Places | 20 | 21 Butter Coupon B32; Meat Coupon M60; Sugar Coupons S34, S35; are valid. | 22 Meatless Day in Public Eating Places | 23 |
| 24 | 25 | 26 Meatless Day in Public Eating Places | 27 | 28 Butter Coupon B33; Meat Coupon M61; are valid. | 29 Meatless Day in Public Eating Places | 30 |

SUGAR COUPON VALUES
1 lb. Sugar; or 24 fluid ounces jams, jellies, marmalades, honey butter, fountain fruits, or cranberry sauce; or 4 lbs. extracted honey, cut comb honey or maple sugar; or 30 fluid ounces corn, cane or blended table syrups; or 80 fluid ounces molasses; or 40 fluid ounces canned fruits; or 48 fluid ounces of Maple Syrup.

NOTE: Don't destroy Ration Book No. 5 if it contains any "S" coupons. All unused "S" coupons in the old ration books may be used until declared invalid. All other coupons in Book No. 5 may be destroyed as they have expired.

Weston's Ration Calendar for December will appear on November 30th.

Weston's
BREAD and CAKES
GOOD CANDY
English Quality BISCUITS

## Illegal Drug Tycoon Arrested In Egypt

CAIRO (AP) — Police announced Friday the arrest of a one-time boatman accused of controlling an illegal traffic of more than $4,100,000 annually in middle eastern opiates.

Police said Abu el Maati Abdou el Feki, 50, known as "The Master," was arrested with 32 other men and three women, and a ton of hashish and opium worth more than $1,640,000, was seized.

Small boats ran opium and hashish from Haifa and Beyrouth into Port Said, sinking the narcotics in watertight containers near the shore, police said.

SINGING WATERS
by ANN BRIDGE

A new, Canadian edition of the provocative, brilliant novel of ideas which the author of *Peking Picnic* has set in the wild beauty of the Albanian mountains.

"... delightful travelogue ... present(s) some very interesting facts and opinions in favour of a non-mechanized civilization." — *New Yorker*

*Literary Guild selection*
*Book Society choice*

at all booksellers

$3.00

OXFORD


## James Bay Pupils Hallowe'en Party

Popcorn and rosy apples were given to all primary pupils of the James Bay schools at the afternoon Hallowe'en party arranged for them by the James Bay Parent-Teacher Association, and held in South Park School.

Mrs. H. G. Yetman, president of the association, and an able committee were responsible for the successful affair.

H. S. Hurn, principal, acted as master of ceremonies, assisted by Mrs. E. MacDonnell and Miss N. Wallace, teachers.

Prizewinners were Claudia Bowles, John Simpson, Marion Colis, Jean Davidson, Jacqueline Porteous, Anne Williams and John Lovett-Fraser.

Judges at the party were Trustee Miss Isla Tuck and Mrs. H. G. Browning.

The evening entertainment was for pupils of the senior school. Frank Shandley was master of ceremonies, and the Canadian Legion concert party provided an interesting program.

Judging of costumes was by Mrs. F. M. Lorimer, a charter member of the James Bay Parent-Teacher Association, and Mrs. J. B. Reid, a member.

Prizewinners were Gail Calder, Shirley Waring, Elizabeth Hillard, Garth Anderson, Don MacLeod, Norma Graves, Jean Courville, Betty Westfield, Leona Orchard, Gordon Walters and Nanette Whale.

Popcorn and hot dogs were distributed to all pupils present.

## 1,000,000 Photos A Second New Goal

OTTAWA (CP) — A 75-pound high-speed camera built by the National Research Council has photographed sound waves and another is being built to "shoot" 1,000,000 pictures a second, Kenneth M. Baird, 23-year-old N.R.C. physicist, disclosed here.

The new camera will be the fastest—by 880,000 pictures a second—ever built. Already it has been proved operationally successful in principle in a test model.

The "lightweight" camera now in use takes 70,000 pictures a second. U.S. physicists have developed one which takes 120,000 a second, but it weighs more than three tons.

The new camera will weigh about 200 pounds and be operated by special, small, high-speed electric motors. It is expected to make possible photographs of gasoline engine combustion and of bullets in flight.

## Veterans' Families Move Into Tillicum Huts

Mrs. E. Griffiths, wife of a navy veteran who saw four years' service, rests wearily beside her stove in her new home at Tillicum army hut. She, her husband and six-month old Billy got settled late Thursday night and Friday she was still getting everything in the two-room flat tied. She is one of 27 families who have moved in to set up housekeeping.

Mr. and Mrs. H. S. Watson put finishing touches on their flat, as Mr. Watson hangs the blind. Their 19-month-old daughter napped in the bedroom while the unpacking continued. The young couple were delighted with their new accommodation, having lived in crowded quarters prior to getting the flat. It is estimated that there will be about 40 children in the 27 flats.

## Suggest Christmas Trees For Downtown

Christmas preparations are not far off, and the electric light committee took cognizance of the fact at its meeting today.

Ald. F. G. Mulliner, committee chairman, said that the committee would recommend that electric light standards in the downtown areas not be decorated with the evergreens this year because it had been noted that the wind and rain made them very dilapidated soon after being put up.

Instead, in addition to the gay strings of colored lights, the committee will recommend that large Christmas trees, fully illuminated be erected at vantage points throughout the commercial district.

## 12,402 War Veterans Draw Benefits In B.C.

More than 12,402 British Columbia war veterans are drawing allowances under the Veterans' Rehabilitation Act, the Department of Veterans' Affairs announced today.

Current trends show out-of-work and awaiting returns benefits steadily decreasing in the province. Vocational training is remaining fairly constant, and educational training has increased rapidly.

## Lions Club Members Tour Match Factory

Sixty-eight members of the Victoria Lions Club were guests of the Western Match Company Friday afternoon at a luncheon at the Fairview Road factory and spent an interesting hour touring the plant.

Seated at the head table with the Lions president, John B. Priestley, and directors were company officers A. J. Smith, president; R. L. Challoner, managing director, and Jack Saunders, purchasing agent.

The three firm's officials accompanied the Lions on the tour and described the operations. The Lions were shown the whole process of the production of the match, from the large pieces of wood being sawn down to where the match was headed and boxed.

## Milk Prices Up Till Report Comes

TORONTO (CP)—Milk prices in Ontario will remain at present levels until the Royal Commission on Milk makes its report, it was indicated by announcement that the Whole Milk Producers' League and the Ontario Milk Distributors' Association had formally renewed their agreement of Oct. 1 which raised the price 3 cents a quart.

Earlier, E. W. McLean appearing on behalf of the Milk Producers' League, had won an adjournment to two weeks in hearing of an application for an injunction sought by Elizabeth Morton of Toronto to restrain the league and the Distributors' Association from extending the agreement.

## Earthquake Placed Near Alaska By Dr. K. O. Wright

OTTAWA (CP)—The second earthquake in less than 50 hours was recorded early Friday at the Dominion Observatory here.

Today's quake, of moderate intensity, started at 6.25 a.m., E.S.T., and tremors continued for about two and one-half hours. Time at origin was 6.14.

An Ottawa observatory official said the distance to the epicentre was about 4,100 miles and the quake is believed to have been northwest of Ottawa.

At the same time, a "very strong" earthquake, apparently in the Aleutian Islands, was reported today by Georgetown University.

Dr. K. O. Wright, of the Dominion Astronomical Observatory near Victoria reported today that an earthquake of moderate intensity was recorded on the seismeograph at 3.21 this morning.

Approximately 2,200 miles from Victoria, the quake which lasted for an hour and a half, was placed off the northern coast of Alaska.

## Want Turkey Price To Consumer Raised

VANCOUVER (CP) — Retail Merchants' Associations of Canada will ask the Prices Board to increase wholesale turkey prices 1 cent a pound to bring about what meat dealers believe will be a fairer distribution of the available Christmas supply, it was decided at a national conference here.

An association spokesman said that at present wholesale prices, packers cannot handle turkeys without a loss, or can do no more than break even, and that they therefore are out of the market.

The spokesman added that under the proposed adjustment, retailers would have no greater margin that at present, and that housewives would pay a total of 12 cents more on a 12-pound bird.


*"If you like laughing, this is for you."—Winnipeg Free Press*

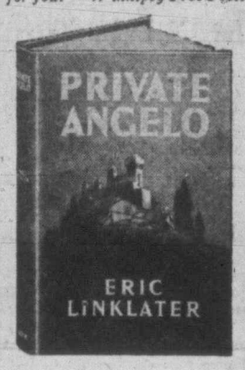


*PRIVATE ANGELO*
*by* ERIC LINKLATER

The gay, subtle, witty portrait of an Italian soldier who was ruled by Venus instead of Mars.

Although veterans of the Italian campaign are chuckling over it from Halifax to Victoria, it is not a "war book", but one for everyone who can appreciate the razor-edged wit of Scotland's greatest living satirist.

Recommended by the Ontario Library Review. A Book Society choice and best-seller in Great Britain.

at all booksellers
$2.50

CLARKE, IRWIN



SO PURE!
Palm MILK
PASTEURIZED FOR YOUR PROTECTION



Dominion Life ASSURANCE COMPANY Since 1889
HEAD OFFICE-WATERLOO, ONTARIO

THERE ARE TWO GREAT RISKS IN LIFE

(1) Dying too soon and leaving dependents unprotected.
(2) Living too long, with earning power gone.

There's a Dominion Life Insurance Policy which will protect your family, if you die soon—and support you if you live too long.

LET'S TALK THIS OVER

REG. N. E. HARRIS, C.L.U., District Manager
723 FORT STREET VICTORIA, B.C.



A neglected smile can be a WINNING smile IN JUST 3 DAYS!

Dingy teeth ... smoke-stained teeth ... neglected teeth ... can sparkle again in just three days. That's the promise Dr. Lyon's Tooth Powder makes. Try Dr. Lyon's for just three days and see the difference it makes in your smile.

Dr. Lyon's tastes wonderful. Is easy to use. Economical ... matched for price, it outlasts tooth pastes two to one.

SPECIALISTS
IN
HARDY HEATHERS

OAK BAY NURSERY
M. D. JAMIESON, F.R.H.S., Proprietor
2057 MEADOW PLACE G 3552


## Stowaways Gain Ends They Sought

SOUTHAMPTON (CP)—Stowaway Kingsley Foster of Minneapolis has won what he gambled for when he walked aboard the Ss. Queen Elizabeth in New York Oct. 15 without passage or passport—a reunion with his English wife and his first sight of their seven-months-old daughter.

"It's grand," he shouted in a Southampton hotel room as he flung his arms about his pretty wife Kay, whom he married while he was with the United States Army Air Forces.

John Kenneth Dick, 22, of Vernon, B.C., who stowed away on the Queen Elizabeth first commercial eastward crossing hoping to get a job in England, was allowed to go ashore after a British business man had paid his fare.

Foster was allowed ashore, after considerable difficulty, through the intervention of Charles Guttman, a New York passenger on the liner. He was reported to have paid Foster's $165 passage and to have guaranteed tickets for the whole family's return which immigration officials indicated would have to be on the next vessel.

## Only $126,626 Still Uncollected In Taxes

With two months remaining in 1946, tax collections in Victoria have hit what is believed to be an all-time high, with only $126,626 of the current levy still to be collected.

By the end of October $1,567,231 on the levy of $1,693,857 had been paid by taxpayers. This is $31,720 higher than the amount paid in the 10-month period in 1945, when $1,535,511 was turned in, A. V. Danby, assessor-collector, said today.

## Many Farmers Ask Services Of Poles Coming To Canada

OTTAWA (CP)—Applications from Canadian farmers for the services of Polish war veterans are increasing daily, Labor Minister Mitchell has disclosed. The first group of 1700 is scheduled to reach Halifax about Nov. 13, with a second detachment of about 1,300 arriving a week later.

Mr. Mitchell said the Polish soldiers had shown great enthusiasm about becoming Canadian farm workers. They will be moved from Halifax to central distribution depots across Canada through army facilities. At the depots the federal Labor Department in co-operation with provincial departments of agriculure will arrange their placement with farmers.

## Vancouver C.C.F. Names 12 Candidates

VANCOUVER (CP) — The C.C.F. has nominated 12 candidates for the Vancouver City Council, school and park board seats in the Dec. 11 civic elections. A C.C.F. mayoralty candidate has not yet been named, but one may be nominated later.

Those nominated at a meeting Wednesday night for the aldermanic contests are: Magnus Eliason, Norman Hill, Mrs. Laura Jamieson, and Denny Bristiensen. A fifth candidate, Sidney Wybourne, will seek the seat left vacant by the recent death of Ald. Herbert Corey.

C.C.F. school board candidates are Mrs. Milfred Fahrni, Nathan Sadler and George Watson.

Those running for the park commission seats are Frank Armstrong, Arnold Webster, Miss Elizabeth Keeling and Ron MacAuley.


No Other Pain Reliever can match ASPIRIN'S Record

-SO DON'T EXPERIMENT!

By experimenting you may cause yourself great harm! So read this important advice—and follow it!

EVERY SO OFTEN, most of us get the kind of a headache that is known as an ordinary headache. When we do, nothing seems quite as important as getting the fastest relief possible. And as millions know from experience, ASPIRIN relieves this type of headache with astonishing speed.

But headaches differ. Not all headaches are the ordinary kind. And that's why, if you have a headache and find that ASPIRIN does not give you relief...if your pain keeps up... you had better see your doctor. For this may be nature's way of warning you that your trouble is far more serious than an ordinary headache.

**In this event, whatever you do—don't experiment! To do so may be harmful. Instead, see your doctor. He alone should decide if you need a stronger remedy, and if so, what kind.**

Always remember that your doctor—and *only* your doctor is qualified to recommend a stronger remedy.

And also keep in mind that ASPIRIN is the choice of millions for fast, dependable relief from ordinary headaches.

When you buy, be sure to ask for ASPIRIN...and insist on getting it.

It Starts to Go to Work Almost *INSTANTLY!*

ASPIRIN is a single active ingredient that is *so gentle* to the system many doctors recommend it even for small children. Yet this ingredient is *so amazingly effective*—that ASPIRIN is ready to go to work almost immediately.

ASPIRIN is reasonably priced, too. In the family size bottle it costs less than 1¢ per tablet.

REMEMBER! Of *all* pain relievers, none can match ASPIRIN's record of use by millions of normal people without ill effect!

LOWEST PRICES EVER!
Pocket box of 12.....18¢
Economy bottle of 24..29¢
Family size of 100.....79¢

ASPIRIN *Genuine* BAYER

## Stamp Publication Twists Geography

A ferry which plies between Vancouver and Prince Edward Island "must be quite a ship" in the opinion of the son of a Duncan resident, but that is what is depicted on Canada's new $1 stamp, according to an English stamp publication.

The Duncan resident's son, living in England, came across this description of the stamp and sent it home for the enjoyment of his parents. The stamp actually depicts the Prince Edward Island train ferry.

## Uncle Ray

### INCA EMPEROR PAID HUGE RANSOM TO LEADER OF SPANIARDS

The riches obtained by Cortez in Mexico led other Spaniards to locate and conquer Peru, the "Land of the Incas." The leader in the conquest of Peru was Francisco Pizarro, one of the comrades of Balboa.

With a single ship, Pizarro and a few followers explored the coast of the present countries of Colombia and Ecuador, and finally reached the border of Peru. Later—in the year 1531—with 310 soldiers, Pizarro marched into Peru where the ruler of the Incas received them in a kindly manner.

Having entered a town not far from royal headquarters, Pizarro invited the Inca, Atahualpa, to a feast. The king not suspecting the Spaniards, came with more than 1,000 followers. At a given signal, the Spanish soldiers fell upon the Indians, killing them in large numbers. Atahualpa was captured and held prisoner.

### INCA SOLDIERS FLED

The other soldiers of the Indian ruler did not try to overcome the Spaniards; instead, they fled from the town. Fear was only natural on their part. Here were men with armor which seemed proof against arrows, riding on the backs of horses—beasts which the Incas had never seen before—and carrying weapons which belched flame and smoke and death. Is it a wonder that the Incas should fear a battle with such enemies?

The life of Atahualpa was at first spared, and he was kept captive in a large room. When Pizarro visited him, Atahualpa said, "If you will set me free, I will have this room filled with gold and other precious metals."

"Very well," replied Pizarro. "Send orders to your people to gather the treasure, and then you shall have your freedom."

The orders were sent, and the room was filled with ornaments. When melted down, they were found to have a value of about $15,000,000—one of the largest ransoms ever given.

After the ransom was paid, there was a new example of treachery. Instead of being set free, Atahualpa was killed. Following his death, his half-brother—known as Manco Capac—was proclaimed king. The new monarch was taken to a spot near the coast, and houses were set up as the beginning of a new capital city. The city was later to be known as Lima.

Not willing to be king in name alone, Manco Capac escaped from the Spaniards, and gathered the warriors of his country together. The Incas were not willing to face the strangers in war, but they were defeated.

### QUARRELS AMONG SPANIARDS

Those who take part in plunder often quarrel among themselves. The leader Almagro, who was with Pizarro, rebelled against his chief. Almagro was defeated in battle, but his son took up the warfare, and Pizarro was killed in his own palace.

In spite of the quarrels among themselves, the Spaniards kept control over Peru. Efforts were made to treat the natives in a more kindly manner, and in this connection we must remember that not all the Spaniards were cruel or bloodthirsty. There were kind hearts among them, just as there are among people of all nations. It was the greed for riches which caused so many black pages to be written in the history of the early Spanish conquerors.

## They'll Do It Every Time

## Today's Crossword Puzzle

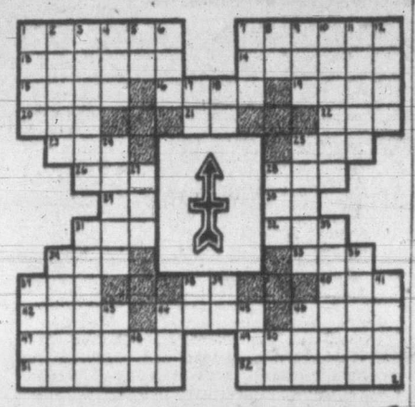

HORIZONTAL
1, 7 Depicted is insigne of U.S. Army — — Division
13 Release a claim
14 Exponent
15 Arabian
16 Canvas shelter
19 Father
20 Long-tailed titmouse
21 Myself
22 Herd of whales
23 Scatter
25 Babylonian deity
26 Dry
28 Level point
29 Daybreak (comb. form)
30 Near
31 Bustle
32 Writing tool
34 Abstract being
35 French plural article
37 Teller
38 Italian river
40 Tree fluid
42 Eras
44 Winnows
46 Sicilian volcano
47 Rounded
49 Tabulations
51 Substitute
52 Swords

VERTICAL
1 Streetcar
2 Isfahan carpet
3 Effigies
4 Chest bone
5 Tasto solo (sb.)
6 Still
7 Hardened
8 Symbol for arbium
9 Road fever
10 Indians
11 Asiatic kingdom
12 Small draft
17 Type measure
18 Compass point
24 Acts
26 Climbing species of pepper
27 Dove's call
28 Knock
31 Entrance
33 Cuddle
34 Avid
36 More rational
38 Pennsylvania (ab.)
39 Quota
39 Preposition
41 Go by
43 Ocean
44 Turkish cap
45 Directs (ab.)
46 Rescuds
48 Size of shot
50 Roasts java

(Answer to previous puzzle)

## British, Scandinavians Wanted As Immigrants; Japanese Out

By CANADIAN INSTITUTE OF PUBLIC OPINION

TORONTO — Recent Gallup polls have found a majority of the Canadian people in favor of measures to increase Canada's population by immigration, if properly selective. The latest poll shows that, foremost in the public mind as to the basis of selection of immigrants, is race or nationality, and many voters are opposed to the admission of colored races and Jewish, German and Russian people.

These are the major findings of the latest Gallup poll of a properly balanced cross-section of the electorate.

It is well established, on the basis of previous polls, that the Canadian public regards British and Scandinavian people as the most desirable immigrant stock. Adopting this assumption, the Institute asked the following question and obtained the evidence shown below of attitudes towards other leading racial classes:

"If Canada does allow more immigration, are there any of these nationalities which you would like to keep out?"

Would keep out: Japanese 60 per cent, Jewish 49 per cent, German 34 per cent, Russian 33 per cent, Negro 31 per cent, Italian 25 per cent, Chinese 24 per cent, Middle European 16 per cent, Ukranian 15 per cent, Polish 14 per cent, others 3 per cent, none 18 per cent, no answer 7 per cent.

The figures total more than 100 per cent because of multiple answers.

### REASONS FOR DISLIKE

Most people interviewed regard those to whom they are opposed as undesirable because of such attributes as "lazy," "don't assimilate well," "untrustworthy," "not loyal," or such characteristics as "warlike," "fascist," "communistic."

Does familiarity breed contempt—racially speaking.

Evidence to refute this belief is found in the fact that in areas like the prairies, where Europeans have generally settled, opposition to European immigration is much lower than in the Maritimes, where they have settled to a lesser extent. This differential is greater than could be entirely accounted for by the proportion of Canadians of mid-European descent represented in the sample.

St. John's—Thirty new members from H.M.C.S. Naden were entertained Tuesday evening by St. John's A.Y.P.A. Gill Gore-Langton and John Pettit were in charge of games and decorations and Juanita Perkins convened refreshments.

## WINGS OF TOMORROW: No. 6: Flying to Victory

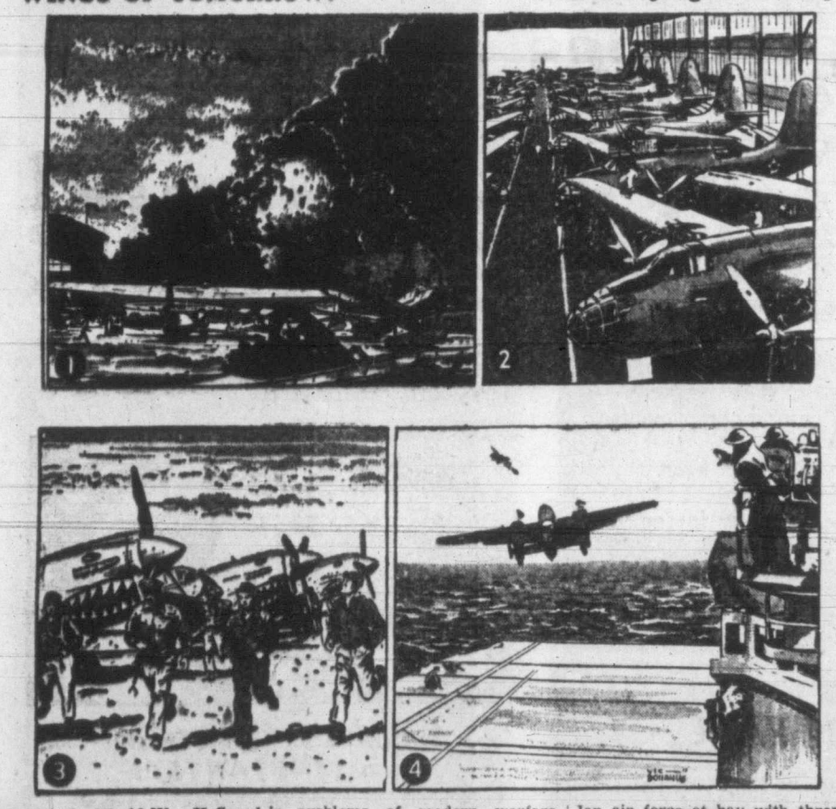

(1) As World War II flared in Europe in the fall of 1939, America took hasty inventory of its weapons and found its air forces sadly deficient. The Lockheed P-38, Bell P-39 and Curtiss P-40, though several years old, were the best U.S. fighter planes. The Boeing B-17 Flying Fortress was the best of the American bombers. The Japanese attack on Pearl Harbor, Dec. 7, 1941, stirred the U.S. to record armament production.

(2) Spacious aircraft factories blossomed into existence almost overnight, in the drive to turn out 50,000 planes annually. Military flight training was greatly expanded, and by the end of 1943 the nation's pilot quotas were being filled. Widely scattered battle-fronts inspired new methods to be used in solving the problems of modern warfare. The U.S. Army Air Forces borrowed veteran pilots and transport planes from the nation's air lines while it trained its own men and spread a network of air supply lines over the face of the earth.

(3) Before the United States entered the war, many of its adventurous and air-minded young men had joined the air forces of other countries, forming such famous fighting groups as the Flying Tigers in China. Americans in the Eagle Squadron of the Royal Air Force flew "Spitfires," which had repelled the powerful raids of the German Luftwaffe though overwhelmingly outnumbered. They helped the R.A.F. save England from destruction. In China the American Volunteer Group, under Maj. Gen. Claire Chennault, held the Jap air force at bay with three small squadrons of patched-up P-40's.

(4) The first daring bombing raid on Tokyo in 1941, led by Lt.-Gen. Jimmy Doolittle, marked an important advance in modern warfare. A feat believed impossible was successfully carried out by 18 North American B-25 medium bombers, which took off from the confined flight deck of a navy aircraft carrier. Two years later the famous Boeing B-29's, Superfortresses, began raiding Tokyo, contributing greatly to Japan's defeat. With pressurized cabins for crew members, the huge B-29's had centralized fire control of their defense guns and a flying range which made any city on the globe vulnerable to air attack.

(Monday: Revolution in Aerial Warfare.)

## OUR BOARDING HOUSE

## OUT OUR WAY

## VIC FLINT

## AROUND HOME

## MR. AND MRS.

## BOOTS

## FRECKLES

## ALLEY OOP

## DOTTY DRIFFLE

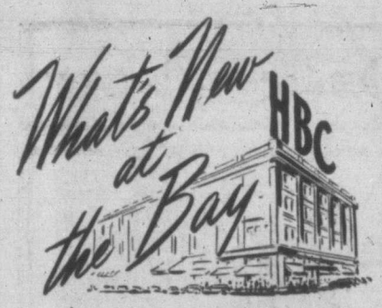


**Looking for "what's new"** around the five floors of our store, found us stopping for ages in the accessory department, street floor. Know why? Well . . . we saw

**A "Bay" First**
Gone are the days of thinking of umbrellas as a nuisance . . . this season they're as important a part of your costume as your earrings. You'll carry one over your arm, cane-like, swing one from your shoulder, or have one in nylon smartly rolled in a cobra case. Colors are interesting and complimentary. Prices range from **11.95** to **19.50.**

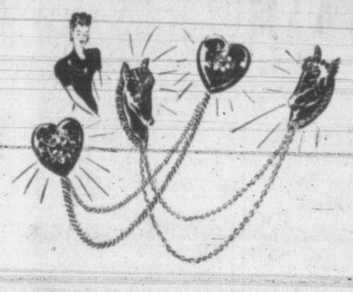

**Fabulous Fobs,** reminiscent of the day when "father" wore heavy watch chains, are back again . . . this time to be worn by the feminine half of the family. Everything from hearts to horses heads glittering with stones that promise life for the dullest costume. **2.98** to **5.50.** plus tax.

**Fashionable Flashes** of colored or black sequins on black satin will be the smartest of evening handbags this season. And they're not discouragingly small either ...large enough to carry all you need for those important quick repairs during the evening. New arrivals are **6.50** each.

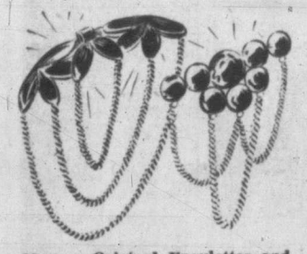

**Manrey Original Epaulettes** and chatelaines caught our eye. Glamour plus being worn extensively by our neighbors across the border. They're meant to be perched on your shoulder, swing from your belt, decorate your hat . . . in fact, there's no end of ways to wear them. Gold or silver finishes run from **2.98** to **13.50,** plus tax.

*Mrs. Betty Dorman, "Echo" Secretary, Major John Hebden Gillespie Chapter, wears combined white jersey and black satin. Red soft kid belt adds fashionable color interest.*

*Mrs. William L. Williams, First Vice-Regent, Robert Burns McMicking Chapter, wears a Hildebrand Formal featuring pleated black and flesh lace peplum, large flesh-colored rose.*

*Mrs. W. Blair, Secretary, Florence Nightingale Chapter, wears a two-piece black with emerald yoke, gold color nailhead trim and wide sleeves are new fashion points.*

*Mrs. C. F. Green, Regent, Royal Bride Chapter, wears a royal blue belted in flame and gold colors. Draped skirt, large draped sleeve carries out the new, sofer, more feminine silhouette of the season.*

*Mrs. G. A. R. Stelck, First Vice-Regent, Esquimalt Chapter, wears a "Queen" cocktail dress, with nailhead trim, draped skirt . . . a gown to be worn often through the festive season.*

*Mrs. F. E. Dowdall, Organizing Secretary, Municipal Chapter, wears a white "Queen" evening gown, white fox jacket. A superb combinaion always completely flattering and smart.*

*Mrs. R. Renfrew, Navy League Chapter, wears a black formal with beige lace yoke and sleeves. Luxurious brown squirrel cape that may be worn during the day or at night.*

## Evening and daytime glamour that gives you

# picture prettiness

**Shown by members of the I.O.D.E. Combined Chapters**

How wonderful to have them back . . evenings when a woman can really look her best . . . nights when just being "dressed" will make your eyes dance merrier than your toes. Superbly designed gowns with lines that pay natural compliments to your figure . . . in colors destined to make you lovelier than ever.

Come in, see our portrait-worthy collection ready to see you through a gala season ahead . . . now, on our fashion floor.

## I.O.D.E. AUTUMN FAIR

One of the most promising affairs of the year will be this I.O.D.E. Autumn Fair to be held at the Crystal Garden, Tuesday, November 5, both afternoon and evening. All chapters combined are putting forth their efforts to build their Second War Memorial Fund for overseas scholarships in perpetuity for veterans and families. Features will be the midway, stalls, dancing, entertainment . . . and the fashion show, both afternoon and evening, showing H B C Furs, fur-trimmed coats and millinery. Opening will be Mrs. Nancy Hodges, M.L.A.

**Hudson's Bay Company.**

INCORPORATED 2ND MAY 1670.

## Hundreds Of Victorians Bowling Enthusiasts

Above is a familiar scene six nights a week on the alleys at Gibson's Bowladrome as fivepin and tenpin trundlers engage in their favorite winter recreation. Three bowlers, from left to right, Jack Cox, Shirley Porter and Dorothy Barnes, are members of the Wilson and Cabeldu League.

Probably one of the most popular and busiest indoor sporting centres in the city, is Gibson's Bowladrome, as five and ten-pin trundlers by the hundreds, flock to the mecca of the pin-topplers these winter nights.

With 38 leagues in operation at the Yates Street alleys, including an increased popularity for the sport of pin-toppling from the fairer sex, bowling is well on its way to becoming one of the most popular of all winter activities in the city. Senior commercial and company leagues are in progress both afternoon and evening with over 2,000 soft-soled-shoe artists vieing for honors for their respective aggregations.

In the latest averages released by Harry Stuart, the Gibson's senior ten-pin league is developing into quite a struggle between Commercial Linen, at present out in front and the Toggery Shop and Veterans of France, tied for runner-up honors. Spouse, with a high three-game total of 587 tops other trundlers, while Law holds the high single game mark of 243.

Kersey's Nuts hold the lead in the Commercial ten-pin circuit over the triple second-place tie between Pollard Construction, Tillicum Athletic Club A and Canadians. M. Grimshaw has high game and three-game totals in this loop with scores of 240 and 630, respectively.

**KEEN RACE**

Only five games separate the top and bottom teams in the commercial five-pin setup, with Eagles leading the loop by two games. Liberty Cafe, Quality Meat Market, Douglas Tire, Fairfield Market and Home Cafe are tied for second place. Elwood Gropp has a high single-game score of 376, while Cy Wallis is tops in three games with 852. Art DeGirolamo of Home Cafe with an average of 236 is the leading trundler of the league.

Mrs. Johnson, with an average of 210 and a high single-game total of 344, bests all the pin splitters in the popular mixed fivepin league, her 344 tying the high men's score of J. Latham. Single Pins vaulted into the lead this week with a two-game margin over Quality Meat Market and B.C.E.R.

Although Shamrocks lead all teams in averages, with a team mark of 199, high triple-game record of 3,124, and high team single 1,185, they are riding in third spot in the standings behind Cameron Lumber and Silver Springs. Pederson of Silver Springs, has a high triple of 781, with G. Browne of the E. & N. Shops and Laverick of Cameron Lumber, all square for the single-game mark of 339. Shingoleens, Bapco's 50 and Bapcolites No. 9 are deadlocked in a three-way tie for first in the Bapco circuit. Monkeys and Lions hold identical records of 12 and 6 in the New Method Laundry league, while Alley Cats are all alone on the top rung of the Civil Service ladder.

Navy Veterans team No. 1 are making a runaway of the Canadian Legion trundlers' association, having lost only four games in 21. The Tin Fish team of the Dockyard league top their circuit with a 14 and 7 count.

Bears and Racoons are leading the A and B sections of the Hudson's Bay league, while in their crosstown rivals camp, Spencers, Cadets, Dough Girls and Alley Cats are engaged in a three-way fight for the lead.

Leaders in other divisions follow: Team 2 leads in the Ladies Lawn Bowlers league; Team 7 in the Better Halves circuit; Rolls and Scones in the Western Bakery loop; Wattsits in the B.C.E.R. league; while the Rotarians and Kiwanians have units 1, 3 and 9 battling it out for honors.

Diminutive Harry Holness holds the tenpin high three-game single mark of the season with an impressive 692. P. Stewart with 279 is the single-game record holder.

Dave Williams with a single-mark total of 420 and a three-game total of 948 is the alley record holder for the five-pinners.

# Sports Mirror

By PETE SALLAWAY

NORM BAKER will be a success in professional basketball if Abe Saperstein, famous manager-coach of the Harlem Globe Trotters, can do anything to assist him gain the heights. In a letter I received from Abe today he informs me it is his intention to take Baker under his wing and really show him around. "As you no doubt figured, I recommended Baker to Art Morse, general manager of the Chicago Stags of the Basketball Conference of America, as I felt the Victoria star would work into the Chicago set-up," Saperstein writes.

SAPERSTEIN goes on to tell his plans for making Baker feel at home in the Windy City. "One of the regulars on the Chicago club, Mickey Rottner, former Loyola University and Camp Grant star, and a member of last year's Sheboygan Redskins of the National Pro League, is a Chicago boy and I will see that he personally looks after Baker's interests." This will all tend to make Baker's debut in the pro game a lot easier and he will certainly not feel like a stranger in a foreign land.

ACCORDING to Abe, professional basketball is making terrific strides on the continent. "Pro basketball is growing as no other sport in the nation's history," he says. "There have been six new leagues organized in the last 90 days and there will be a dozen more in the next couple of years. Growth of the game is no surprise to me as in my many cross country tours with the Trotters I have seen the popularity of this great game growing beyond my fondest dreams." Abe goes on to tell of how he has just returned from a five weeks' trip to the Hawaiian Islands with the Cincinnati Crescents basketball club. He plans to take the Trotters to the Islands again in March and is currently negotiating to tie an additional two weeks to the trip for eight games in the Philippine Islands.

TORONTO MAPLE LEAFS, currently riding atop the National Hockey League's early-season standing, show plenty of promise that they'll bear out Conny Smythe's predictions this year. Smythe issued his customary statement that his squad is a young, fighting, fiery outfit—average age 24.1 years, and this time youth is apparently paying off.

IT'S NOT THE FIRST time Smythe has given the league some of its best players still in their teens or tender twenties. The famed Primeau-Conacher-Jackson forward line, Red Horner, Syl Apps and Wally Stanowski are just a few of his finds that burned up the big time. On the other side of the picture Smythe has come up with some pretty sad prospects at times. But his advance notices on the current club are at least holding good at this early point in the campaign.

## A Morning's Bird Bag—In Alberta

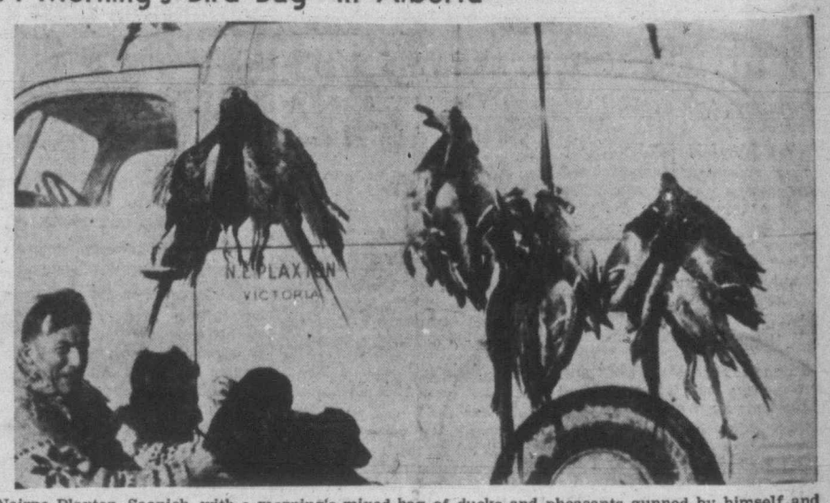


Nairne Plaxton, Saanich, with a morning's mixed bag of ducks and pheasants gunned by himself and Victoria's George Mann on a 14-day hunt in southern Alberta last month. Mrs. Plaxton was also along. The trio traveled over 1,000 miles of the country on game-seeking trips.

## Bill Veeck Has Foot Amputated

**CLEVELAND (AP)—President Bill Veeck of Cleveland Indians lost his right foot on an operating table Friday, but other war veteran amputees promised to have him walking almost normally by the time the Tribe opens spring training next March in Tucson, Ariz.**

**Dr. J. A. Dickson, orthopedist who performed the operation, said he could see no reason why Veeck shouldn't attend the December major league meeting in Los Angeles.**

## Junior Gridders Open Season With Twin Bill Sunday

Junior seven-man American football teams will swing into action tomorrow afternoon with a double bill for pigskin followers at Central Park, starting at 1.30.

Under the auspices of the Greater Victoria American and Canadian Football Association, the youthful gridders replete with cheering sections and cheer leaders, will have as an added attraction the appearance of the Victoria Boys Band.

Legion Bears and James Bay Athletic Association will pry off the lid of the 1946 season when they tangle in the opening match of the doubleheader at 1.30. The second tussle at 3 will bring together St. Louis College Bobcats and Oak Bay Goblins. Navy, other entrant in the five-team circuit, receive a first round bye.

A popularity poll will be taken each week, the winner at the season's close to receive a suitable gift in recognition of his sportsmanship.

Teams follow:

Legion—McCorkindae, Howard, Merriman, Berry, Jarvis, Baker, Singh, Ritchie, Corbett, Langdon, Dempster, Worth.

J.B.A.A.—Evans, Kilshaw, Rafter, Hardy, Cork, Dale, Ballard, Bartlett, Rennie, Burrous, Cameron, Hune, Hart.

St. Louis College—Dagg, Donaldson, O'Brien, MacDonald, Knapnit, Clarkson, French, Prevost, Liersch, Ranson, Crossley.

Oak Bay Goblins—Utting, McLaren, Higgs, Clayton, Nassick, Ritchie, Hughes, Erickson, West Smith, Shipley, Peters, Bowden.

## Senior Soccer Sunday

In senior soccer Sunday afternoon, Wests, league leaders, will take on the Esquimalt eleven at Bullen Park, and Canadian Legion will clash with Oak Bay at Heywood Avenue. Both matches start at 2.30.

Esquimalt showed much improvement last week, as they blasted 10 goals by the Oak Bay netminder, and figure to give the Wests a real battle.

# Canadiens Rally To Gain Tie With Leafs

**Fresh from the casted role of villains in a celluloid epic, Toronto's rollicking young Maple Leafs made a quick changeover to hometown heroes today as the National Hockey League scene-setters prepared for another big four-game week-end.**

**The Leafs, still unbeaten and well out in front of the league race, gave a stellar performance in playing a 1 to 1 tie with the Stanley Cup Canadiens at Montreal last night, although falling down somewhat in their interpretation of "heavies."**

This general manager Frank Selke of the Canadiens admitted after the game when he said of the pictures he ordered taken to prove Toronto's alleged malpractices: "I'm glad we made the movies because they will help out a lot in training."

Those pictures, in case you hadn't heard, were supposed to provide Selke with evidence of the wrestling tactics he accused the Leafs of employing.

Perhaps manager Art Ross of Boston Bruins, who took his team to Toronto to do battle with the Leafs there tonight, had the right idea when he observed: "I wouldn't say they (the Leafs) can wrestle one bit better than Selke's Canadiens."

**WIDE-OPEN CLASH**

Whether the wrestling had anything to do with it or not, 11,522 fans paid their way into the Montreal forum to see a wide-open, scrappy game of hockey in which the Leafs took a one-goal lead in the first period and saw Canadiens tie it up in the last. Gus Bodnar scored for Toronto and George Allen for Montreal.

Both teams lay unbeaten records on the line tonight when Toronto, to the acclaim of home supporters, take on Ross' Bruins in the Leafs' third game in four days.

In the other Saturday night game, New York Rangers, now in fourth place, are at home to the Red Wings of Detroit. The Wings are tied for the cellar with Chicago.

Sunday night, Rangers and Red Wings stage a return engagement in Detroit while Boston goes to Chicago to meet the Black Hawks. Canadiens, who moved into a second-place tie with Boston by their split last night, get a week-end rest.

**SUMMARY**

First period—1, Toronto, Bodnar (Stewart), 14.38. Penalties: Boesch (major), Richard, Klukay, Benoit, Lach, Lynn, Goldham.

Second period—Scoring none. Penalties: Filion, Goldham, Reardon.

Third period—2, Montreal, Allen (Reay, Richard), 10.05. Penalties. None.

## Boxing Leaders Claim Fighters Hold Monopoly

WASHINGTON (AP) — The National Boxing Association complained today that the world's middleweight championship has become a "closed corporation." It added that it didn't like it.

The N.B.A. made its statement agreeing with a protest made by the managers of Charley Burley of Pittsburgh. They had said that under the present set-up Burley won't get a chance at the middleweight title for a year.

Abe J. Greene, N.B.A. president, said he agreed with Burley's bosses.

He suggested three elimination fights to determine the opponent for the winner of a return bout between champion Tony Zale and Rocky Graziano.

Here's Greene's idea:

(1) George Abrams vs. Marcel Cerdan, the French champ.

(2) Burley vs. Jake Lamotta of New York.

(3) Winner of (1) vs. winner of (2).

"In this way," said Greene, "the middleweight class would develop a challenger who would have won his spurs by whipping the field."

**GOLF BUTTON MATCH**

Dr. G. Bigelow and Alan Taylor of the Victoria Golf Club will defend the city golf button tomorrow afternoon on their home course against the challenge of Bob Morrison and Gordon Verley of Uplands. The foursome will tee off at 1.

## Four Hunters Die On Season Opening

**HARRISBURG, Pa. (AP)—At least four hunters died and 30 others were injured as Pennsylvania's 1946 small-game season got under way yesterday. Three died of heart attacks and one was shot.**

## Dominoes-Legion In Hoop Battle

Dominoes and Matheny Bacon of Seattle have been matched in the opening intercity game of the season Saturday, Nov. 9, at the Victoria High School gym, according to an announcement by secretary Frank Elliott.

Headed by Norm Dalthrop, former star of the University of Washington Huskies, Matheny Bacon will bring over a strong team with a number of new faces appearing in the visitors' line-up.

Tonight at the High School, Canadien Legion will provide the opposition for the Canadian champions, the teams meeting in the feature of a three-game card. Both fives have two wins as against no defeats, and will be shooting the works tonight to jump into undisputed first place in the league standings.

Hep Cats and Hot Shots will meet in a girls' game at 7 followed an hour later by a senior B clash between Eagles and Chinese Students.

**REGINA CAPS WIN**

REGINA (CP) — A smooth-skating Regina Capitals sextette rode to an easy 8 to 2 victory here Friday night over Saskatoon Elks in a Western Canada Senior Hockey League game. Saskatoon won the opening game of the 1946 campaign from Capitals last Wednesday by an 8 to 4 count.

# Angling and Hunting

By 'CAP' THORSEN

Saanich Inlet came back in the limelight this week with the first showing of winter grilse.

Some midweek anglers who braved the weather checked in with neat catches with the fish averaging from one to two pounds and a little better.

Tom Alexander, angling the waters around Whittaker's Point and Senanus Island Wednesday morning took 30 in three hours using Tom Mack spoons No. 2 and 3. Ken Bodington, testing the same water with a friend, reeled in 23 on Wednesday, and two coho. Last Sunday's rough inlet surface chased majority of fishermen off the water, but some stuck it out, George Bridges and Dan Thomas among this few to take seven grilse. Light weight, short lines are being used. No. 4 Tom Mack and abalone spoons are also recommended.

**RIVER AND LAKE TROUT**

Arthur Christopher has been consistent at scoring good baskets of rainbow trout in the Cowichan River head waters. During the past few weeks he has taken quite a number of daily limits or near-limits wet fly fishing with a red parmachene belle hackle . . . In Dougan Lake, Cobble Hill country, the brother combination of Jack and Graham Harris last Sunday reeled in a total of 18 cutthroats between them, going from one to two and one-half pounds, alternately casting and trolling streamer flies—the Blanshard special. On a solo trip Wednesday, Jack took out 10 trolling a No. 1 Gibbs Stewart spoon. Accompanying Harris in the midweek were Al St. Martin and Hugh Fletcher, who also got 10 specimens apiece.

**QUAIL, GROUSE SEASON CLOSED**

Finish was written this week to three 1946 game bird seasons. They are California quail and blue and willow grouse, which closed Thursday. Still legal targets are pheasants, buck deer, bear and certain types of the waterfowl family.

From Port Alberni, we hear that Bill and Pitt Clayton are planning on augmenting their present fleet of 46 fishing craft of all designs for next season's tyee fishing. They built six 16-foot semidecked boats this year, plan on six more by the late summer of 1947.

**HUNTERS IN WITH FARMERS DO WELL**

Up in Comox country and thereabouts, hundreds of hunters lined their sights on ducks last week-end at the mouth of Oyster River and the dozens of small lakes throughout the valley and Sayward . . . Pheasant supply in that country is not good, although those members of the Fish and Game Club, who are entitled to hunt farmers' fields for the help they gave the agriculturist this summer, have downed limit bags of the choice game bird.

**TO PATENT LURES**

The Dicks family of this city are shaping plans to patent and market a spoon and plug of their own design. The spoon, by the way, lured the 42-pound spring salmon Ken Dicks won a gold button on this year in Saanich Inlet from the anglers association—the only gold button winner of the year.

The meeting of president Tom Brown's Victoria Gun Dog Club Wednesday night decided to put the question of staging a retriever trials up to the general meeting of the parent body, Victoria Fish and Game Association Tuesday night at 8 in the Boilermakers' Hall. Reason why no decision was made was because members were not certain how many entries would be available for such a trial.

Certificates of merit won at the last dog trials at Cowichan Lake will be presented at this meeting.

**SHORTSHOTS**

"Hunting spotty" was the report brought back from Campbell River country by Saanich's J. Gibault and C. McCallum last week. Does outnumber bucks by a big margin, they added. They returned with a healthy bag of deer and grouse, however . . . Seasoned hunter Loe Horth of Saanichton, looking back over the 45 years he has gunned for game in Saanich country, is of the opinion the 171-pound buck he nailed last week in the Deep Cove district is the heaviest taken in that municipality's square miles. His nephew, Edwin (Lofty) Horth, 14 years old and an up-and-coming taxidermist, is mounting the fine head with its nine points . . . A fishing trip in Cowichan waters was the novel celebration program of Mr. and Mrs. J. Anderson, Sidney, this week to mark their 25th wedding anniversary. Son, Robin, accompanied them, and they brought back a basket of 14 salmon. Anderson is a navy war veteran.

**N.H.L.**

| | W. | L. | T. | F. | A. | P. |
|---|---|---|---|---|---|---|
| Toronto | 3 | 0 | 3 | 20 | 13 | 8 |
| Boston | 1 | 0 | 4 | 12 | 10 | 6 |
| Canadiens | 2 | 2 | 2 | 14 | 10 | 6 |
| Rangers | 2 | 2 | 1 | 11 | 11 | 5 |
| Chicago | 1 | 2 | 1 | 11 | 14 | 3 |
| Detroit | 1 | 4 | 1 | 16 | 26 | 3 |

## Vancouver Canucks Win Over Portland

Vancouver Canucks swept into a second place tie with Portland Eagles in the Pacific Coast Hockey League last night, when they defeated the Rose City team 6 to 3. The Vancouver team, beginning to show some of its last-season championship drive, slashed a weak Portland defence to score almost at will. The Canucks led the scoring in every period.

Andy Clovechuk, leading scorer in the league last year, began to settle down, scoring one and giving an assist.

In Los Angeles, the Monarchs spilled the first-year Fresno Falcons by a score of 8 to 6.

## Bernborough Fractures Leg Bone And Retires To Stud

MELBOURNE, Australia (CP)—The racing career of Bernborough, the idol of Australian turf fans, came to an unexpected end during the running of the Mackinnon Stakes at Flemington today. The seven-year-old horse broke a sesamoid bone in one of his forelegs and trainer H. Plant announced he would retire the Australian champion to stud.

Bernborough, making his first start since his defeat in the Caulfield Stakes a week ago after winning 15 straight, was second behind Flight when the mishap occurred. He was immediately pulled up as the crowd looked on thunderstruck.

He was examined by veterinaries who made the announcement of the bone fracture. There was no immediate comment from owner A. R. Romano who had hoped to take the "Toowoomba Terror" as Bernborough was called, to the United States.

Altogether Bernborough had run 17 races in the last 10 months. He was carrying top weight of 150 pounds when he was defeated in the mile and a half Caulfield although he came from last in the 27-horse field to finish fifth.

## Hutton In Brilliant Stand To Score 151 Runs For M.C.C.

MELBOURNE (Reuter) — Marylebone Cricket Club attacked the bowling today when it resumed the second innings against Victoria on the third day of a match here.

A brilliant century of Len Hutton put Marylebone in a strong position at the close of play with 279 runs for seven wickets declared, to which Victoria had replied with 50 for the loss of two opening batsmen.

Victoria with eight wickets in hand still is 398 runs behind with one more day left to be played Monday.

Hutton, who carried his bat undefeated throughout the inning, made 154. He gave one of the finest performances of his career and an almost faultless display of high batting art. He hit a six and 14 fours. On a crumbling wicket he was steady in defence and always alert for runs.

Denis Compton, who scored a century in the first innings, was caught out at 18.

Of the Victorian bowlers, Ian Johnston with his off-spinners alone commanded respect. His four wickets for 38 runs may earn him a place on Australia's test team.

IMMEDIATE DELIVERY
The New WILLYS
"JEEP"
A 4-purpose vehicle for business and the farm.
The "JEEP" serves as a light tractor, a truck, a runabout and mobile power unit.
SEE US NOW
IMMEDIATE DELIVERY
NO DELAYS
MASTERS' MOTOR CO. LTD.
815 VIEW ST. PHONE E 3541

AMMUNITION
B.-H. PAINTS
ROLLER SKATES
BERNARD LTD.
1416 DOUGLAS G 5911

Service While You Shop
VICTORIA DEPOT GARAGE
BROUGHTON at BROAD E 6141
Next to Coach Lines Depot

The SPORT SHOP
Basketball, Soccer, Badminton, Golf
Clubs and Irons
"The Bruins should beat the Leafs tonight."
GEO. COLE 615 Government E 7632
Next to the Empress Garage

Bucktail Flies
FOR COWICHAN BAY
Get the Right Fly From
Roger Monteith
Fishermen's Supply
618 FORT ST. G 5223

ALL TYPES CAR INSURANCE
ASK ABOUT OUR 5-POINT COVERAGE POLICY

Cameron Investments
LTD.
"All Classes of Insurance"
JUSTIN V. HARBORD
609 Yates E 6514

WHAT IS THIS
Monarch at National Motors
That's the big automobile question of the day. The Monarch is Ford's answer to everything the modern man (or woman) wants in a modern car.
In a "Monarch" you "Ride Like a King"

For authentic styles—
W. & J. WILSON

# Paul Makes a New Start

Scripture: Acts 26:9-18; I Corinthians 15:8-10.

By WILLIAM E. GILROY, D.D.

How sudden are conversions? How sudden was the conversion of Paul (or of Saul, for such was his name before the change)?

That a man's whole outlook should change in a moment is not inconceivable. Climbing a lofty mountain may give one a new experience and knowledge of his surroundings, quickly changing his whole outlook; and, in the same way, some new and highly-emotional experience may change one spiritually.

A sudden experience often produces a sudden change, be it for the worse or for the better. The suddenness of a conversion may not in any respect affect its sincerity.

It is doubtful, however, that Paul's conversion was as sudden as it seems.

In his persecuting zeal he was traveling toward Damascus after leaving the scene of Stephen's martyrdom. For some strange reason, he had not been active in that murderous incident but had simply kept the garments of those who stoned Stephen to death.

The picture of that good man, praying for the forgiveness of his murderers and calling upon the Lord Jesus to receive his spirit, was one that must have left an impression on Paul that he could not erase.

The first effect would be to make him more intense in his persecution, kicking against the pricks of conscience and trying to stifle his doubts by becoming all the more furious in his hostility toward the Christians. But when he was arrested on the Damascus road, saw the vision, and heard the voice, he knew what it all meant.

This was the sudden moment when light burst upon his soul. But there had been a long preparation for it in his religious upbringing, as well as an immediate preparation in the doubts which arose as he saw the calm heroism and the manifest faith of those whom he was persecuting.

The word "Jesus" had a new meaning for Paul as he heard the voice say; "I am Jesus, whom thou persecutest."

The experience has not been unique with Paul. Sincere men have been won to beliefs which they studied that they might attack.

Much is possible when men are sincere and earnest. There is hope for a man who is earnest enough to be a persecutor, where there is little hope for the man who is too apathetic to have any convictions.

# Fierce Fist Fight In Anglican Church Follows Protests

LONDON (Reuter)—Eighteen persons struggled on the floor during a fight in the Anglican St. Colombo Church, Kensington, Friday.

The disturbance broke out after protests at a service at which Rt. Rev. J. W. C. Wand, Bishop of London, celebrated High Mass.

Hymn books and leaflets were thrown about and three members of the National Union of Protestants—militant anti-Catholic body which opposes anything savoring of Roman Catholic practices in the Church of England—were carried out of the church.

One interrupter, his head bleeding, was forcibly ejected by a robed clergyman.

The bishop had just started his sermon when a man rose and shouted "Down with Popery." Another man, sitting near him, pulled him down and fighting started.

When order was restored, the bishop delivered his sermon and the service continued.

In an "ultimatum" to Bishop Wand, the National Union of Protestants said: "In the name of Protestant people who we represent, we rebuke this Romish Mass and you, My Lord, for taking part therein. Our English churches are not licensed for playing or performance of masses."

The National Union of Protestants objected to the confirmation of election of Bishop Wand last year.

## Bond Total $276,614,050

OTTAWA (CP)—Bank of Canada officials today announced Canada Savings Bond sales of $18,635,350, bringing the total to $276,614,050 on the heels of Finance Minister Ilsley's announcement that the bonds will remain on sale indefinitely.

Applications now total 715,042, including 426,917 payroll applications.

The British Columbia total now is $36,928,900, including $6,070,650 in payroll deductions.


Acts AT ONCE to relieve BRONCHIAL COUGHS

Prescribed for over thirty years

PERTUSSIN—a well-known herbal cough remedy—is scientifically prepared to work internally. It not only relieves your coughing spasm but also loosens sticky phlegm and makes it easier to raise. Safe and effective for both old and young. All drugstores


# Salvationists Open Appeal On Nov. 25

Lieutenant - Governor Banks has consented to be named as patron of the Salvation Army throughout the province, it has been announced by the Victoria Salvation Army headquarters, following a meeting of the Victoria advisory council. This distinguished patronage will give added impetus to the forthcoming "Home Front Appeal," the annual drive for funds scheduled to commence Nov. 25 and continuing to Dec. 7. Arrangements are going forward briskly for the launching of the drive which in Victoria is some weeks later than the national appeal. The postponement was purposely made in order to avoid any interference with the Community Chest, which this year did not include the Salvation Army.

The Lieutenant-Governor's first official act as patron will be to officiate at the dedication service for the new Victoria Citadel. This will take place Nov. 16.

## ABSOLUTE SCIENCE

ABSOLUTE SCIENCE—163 BUSHBY ST., 11 a.m.-7.30 p.m. Tuesday and Friday. 8 p.m. E 6201.

## CHRISTADELPHIANS

CHRISTADELPHIAN — ROYAL BANK Hall, corner of Fort and Cook Sts. Sunday morning at 11.

## CHURCH OF CHRIST

CHURCH OF CHRIST, 1620 FERNWOOD Rd.—Church meets at 11 a.m. for Breaking of Bread. G 2676, secretary.

## FOURSQUARE GOSPEL

ESQUIMALT FOURSQUARE CHURCH, 891 Esquimalt Road, near Head St.—Services: 10 a.m., Sunday school; 11 a.m., fellowship; 7.30 p.m., evangelistic. Wednesday, 8 p.m., Bible study. Friday, 8 p.m., Crusaders.

## GOSPEL HALLS

BETHESDA GOSPEL HALL, 1900 OAK Bay Avenue, cor. Davie St. Sunday at 11 a.m., Lord's Supper; 3 p.m., Sunday school and Bible classes; 7.30 p.m., Gospel service, speaker, Mr. Herbert L. Harris of Kingston, Jamaica. Wednesday at 8 p.m., prayer and Bible study. Thursday at 3 p.m., women's Gospel meeting. Saturday at 8 p.m., young people's meeting.

VICTORIA GOSPEL HALL, 935 PANdora Ave. 11 a.m., worship and Breaking of Bread; 3 p.m., Sunday school; 7.30 p.m., Gospel service, speaker, Mr. Peter Smart, subject, "The Happy Man." 8 p.m., Tuesday, Bible reading. 8 p.m., Thursday, prayer and praise. 7.30 p.m., Friday, "The Children's Hour."

## LATTER DAY SAINTS (MORMONS)

THE CHURCH OF JESUS CHRIST OF Latter Day Saints (Mormons), 804 Kings Road. Sunday school, 10 a.m. Evening service, 7.30 o'clock. Phone B1681. Everybody welcome.

## LUTHERAN

GRACE ENGLISH LUTHERAN — BLANshard and Queens. Services Sunday, 11 a.m., 7.30 p.m. Sunday school, 10 a.m. Rev. T. A. Jansen.

HOPE LUTHERAN — GRAHAM AND Hillside. E. A. Sibbersen, pastor. Res. 1041 Bay St. Telephone K 5535. Services at 2 p.m. Sunday school, 3 p.m.

## SOCIETY OF FRIENDS

SOCIETY OF FRIENDS (QUAKER) 1829 Fern Street, off Fort. Sunday meeting for worship, 11 a.m.

## SPIRITUALIST

CHRISTIAN SPIRITUALIST — ROYAL Bank Hall, Fort and Cook. 3 p.m., Thought Exchange, also false reports re Harry Houdini. 7.30 p.m., Spiritualist's "Arise." A welcome all. Rev. M. and M. Syeth.

FIRST UNITED SPIRITUALIST Church, K. of P. Hall, Cormorant St., next to bus station. 7.30 p.m., Rev. E. Showers, address, "Spirit in Action," and clairvoyance.

OPEN DOOR SPIRITUALIST CHURCH, 714 Cormorant St. Sunday, 7.30 p.m., trance address by Rev. Dr. W. L. Holder, subject, "Discernment." Trance message circle, 7.45 p.m., Monday. Thursday, healing and message circle, 8 p.m.


HEAR
MR. HERBERT HARRIS
of
KINGSTON, JAMAICA
Sunday at 7.30 p.m.
BETHESDA GOSPEL HALL
1900 OAK BAY AVE.
Corner DAVIE


**CHURCH OF OUR LORD**
Corner Blanshard and Humboldt Sts.
REV. DONALD L. GORDON, Minister
11 a.m.—Holy Communion and Sermon. Subject, "THE TRUE VINE"
7.30 p.m.—Evensong and Sermon. Subject, "THE LEADERSHIP OF CHRIST"

**Emmanuel Baptist Church**
Fernwood and Gladstone
REV. W. L. McKAY, B.A., B.D., Pastor
11 a.m. subject: "GRACE ABOUNDING"
7.30 p.m. subject: "THE COURAGE OF JESUS"
Lord's Supper Administered
Music by the Choir
9.45 a.m.—Sunday School
11 a.m.—Primary

**British-Israel World Federation (Can.) Inc.**
Tuesday, November 5, 8 p.m.
LOWER HALL,
FIRST BAPTIST CHURCH
Subject:
"THAT WOMAN, JEZEBEL"
Speaker, MR. N. Y. CROSS
("The King's Messenger," a B.I.W.F. presentation, may be heard over CJOR (600) each Sunday at 2 p.m. Speaker, Rev. E. J. Springett.)
H'q'r's. and Bookroom, 708 Cormorant. Secretary's phone, G 9031.

**Gospel Tabernacle**
Christian and Missionary Alliance
YATES ST., Near Cook
FREDERIC M. LANDIS, Pastor
11 a.m.—"A SPIRITUAL ALLIANCE, A SCRIPTURAL AND PRACTICAL UNION OF NEW TESTAMENT BELIEVERS"
Reception of Members and Communion Service
7.30 p.m.—"JESUS CHRIST AS AN EVANGELIST"
— WELCOME —

**The Gospel for All**
SUNDAY
9.45 a.m.—Bible Class
11 a.m.—The Lord's Supper
3 p.m.—Sunday School
7.15 p.m.—Gospel Meeting
Speaker, JOHN THOMSON
TUESDAY
7 p.m.—Young People's Treasure Time
The Gospel in Film
THURSDAY
2.30 p.m.—Women's Gospel Meeting
8 p.m.—Missionary Prayer Meeting
OAKLANDS GOSPEL HALL
Cedar Hill Road at Hillside

**Belmont Ave. United Church**
Corner Belmont and Pembroke
11 a.m. speaker:
MR. W. Y. STRAITH, M.L.A.
7.30 p.m.—Rev. H. W. Kerley
"THE BIBLE IN MODERN LIFE"
Sunday School at 9.45 a.m.
Strangers Will Be Made Welcome

**First Church of Christ, Scientist**
CHAMBERS ST. and PANDORA AVE.
A Branch of The Mother Church, The First Church of Christ, Scientist, in Boston, Massachusetts
SUNDAY SERVICES
11 a.m. and 7.30 p.m.
Subject:
"EVERLASTING PUNISHMENT"
SUNDAY SCHOOL
9.45 a.m. and 11 a.m.
TESTIMONIAL MEETING
Wednesday, 8 p.m.
FREE PUBLIC READING-ROOM and LENDING LIBRARY at 512 Scollard Building, 1207 Douglas Street
ALL ARE WELCOME
Christian Science programs are radiocast over KOMO, 1,000 kc., every Saturday at 3.30 p.m., and over CJOR, 600 kc., every Sunday at 8.45 a.m.
"The Monitor Views the News," over KJR (950 k.c.). Every Thursday at 7.45 p.m.

**MEMORIAL SERVICE**
ST. JOHN'S, COLWOOD
SUNDAY, NOV. 3—3 p.m.
Preacher, THE REV. F. PIKE
This service is for relatives and friends who have graves in the Colwood Burial Park.

**"THE WHITE BROTHERHOOD"**
ROYAL BANK HALL, FORT & COOK
Subject:
3 p.m.—"THOUGHT EXCHANGE"
7.30—"SPIRITUALISTS ARISE"
All Welcome — REV. MANUEL SYETH

**CHRISTADELPHIAN**
ORANGE HALL
725 COURTNEY STREET
PUBLIC LECTURE—7.30 p.m.
Subject:
"PROPHECY—IS IT RELIABLE?"
Speaker, MR. A. M. GREEN
Morning Service, 11 o'Clock
Sunday School, 9.45 a.m.
School-age Children Invited
Phone G 2715 for information.

## Anglican Services

**CHRIST CHURCH CATHEDRAL**
Twentieth Sunday after Trinity
HOLY COMMUNION—8 a.m.
CHORAL EUCHARIST
11 a.m.
(Collect, Epistle and Gospel for All Saints' Day)
Preacher, THE DEAN
EVENSONG—7.30 p.m.
Preacher, THE REV. L. A. C. SMITH, B.A., B.D.
Field Secretary, G.B.R.E.
SUNDAY SCHOOLS
Memorial Hall, 10 a.m.
(Beginners, 11 a.m.)
James Bay, Niagara Street, 11 a.m.
In Seamen's Institute Hall, 11 a.m.

**ST. JOHN'S**
Quadra near Pandora
REV. GEORGE BIDDLE, L.Th.
Rector
8 a.m.—Holy Communion
(Young People's Corporate)
11 a.m.—Morning Service and Holy Communion
Preacher
THE VENERABLE ARCHDEACON BLUNT
of Eastern Oregon
7.10 p.m.—Organ Preludes
Mr. Frederick Chubb, B.A., Mus.B., F.R.C.O.
Fantasia and Fugue in G Minor (Bach)
"In Paradisum" (Dubois)
"Shining Shore" (E. S. Barnes)
7.30 p.m.
REV. CANON COLEMAN

**ST. MARY'S CHURCH**
OAK BAY
Holy Communion at 8.30 a.m. and 12 noon
(The young people to attend the early celebration.)
Matins and Sermon at 11 a.m.
Evensong with Sermon at 7 p.m.
Preacher, morning and evening, Archdeacon A. E. de L. Nunns
Organ Recital by Mrs. James Gerry at 6.45 p.m.
SUNDAY SCHOOL
Seniors at 9.45 a.m.
Preprimary, Primary and Juniors at 11 a.m.
THURSDAY
Holy Communion at 10.30 a.m.
Rector, Archdeacon A. E. de L. Nunns

**ST. BARNABAS CHURCH**
Corner Cook and Caledonia
Twentieth Sunday after Trinity
Sunday in the Octave of All Saints
Holy Communion—8 a.m.
Children's Mass and Instruction 9.30 a.m.
Sung Mass and Procession—11 a.m.
Evensong and Sermon—7.30 p.m.
Holy Communion daily at 7.30 a.m., except Wednesday, 8 a.m., and Friday, 9.30 a.m.
REV. E. MUNN, Rector

**ST. MATTHIAS'**
Richmond and Lillian
Gonzales District
8 a.m.—Holy Communion
11 a.m.—Choral Eucharist and Church School
7.30 p.m.—Evensong
REV. K. L. SANDERCOCK

**St. George's Church**
CADBORO BAY
Vicar, THE REV WILLIAM HILLS, B.A., L.Th., Chaplain, R.C.N. (Ret.)
8 a.m.—Holy Communion
11 a.m.—CHORAL EUCHARIST and SERMON
EXODUS SERMONS (5): "COMBINED OPERATIONS"
Is Church Union a snare and a delusion? Can man hope to see a united Church? Will his constitution ever permit one? The necessity for down-to-earth thinking about a heavenly ideal!
3 p.m.—Sunday School

**Kingdom Ministry**
CRYSTAL GARDEN, Sunday, 7.15 p.m.
Service Conducted by F. W. MACMILLAN
Subject, "HIS MAJESTY, THE DEVIL"
Music by Miss Ethel James
Everybody Heartily Welcome

**Church of the Nazarene**
GRAHAM at HILLSIDE
11 a.m. — 7.30 p.m.
MRS. E. Y. DAVIES
Returned Missionary From South America
Come and Hear These Challenging Messages
REV. WM. GRIFFIN
Pastor-Evangelist

**S.C.F.**
Inter-School Christian Fellowship and Inter-Varsity Christian Fellowship hold weekly meetings in high schools and colleges throughout Canada for the study of the Scriptures and interesting our student youth in the Christian life. You're invited to the local luncheon meeting every Tuesday noon at the Y.W.C.A.

**Presbyterian Church in Canada**
"Forsake Not the Assembling of Yourself Together as the Manner of Some Is"

**Saint Andrew's**
DOWN TOWN
Corner Douglas and Broughton Sts.
Minister
REV. J. L. W. McLEAN, M.A.,
Organist and Choirmaster
C. C. WARREN, L.R.S.M., A.T.C.M.
11 a.m.—
"GOD IS TRUTH"
7.30 p.m.—
'Death in the Pot'
(Third in series, "Stories of Elisha")
WE WELCOME VISITORS

**AT THE SALVATION ARMY**
715 JOHNSON ST. MAJOR AND MRS. JACK NELSON
11 a.m.—"WANTED, A FIRE"
2.30 p.m.—SUNDAY SCHOOL
7.30 p.m.—"THE TRIUMPHANT ADEQUACY OF CHRIST"
TONIGHT at 8—PRAISE AND WITNESS SERVICE

BRITAIN STANDS BY THE WORD OF GOD
Address by E. E. RICHARDS in
PRINCE ROBERT HOUSE, Douglas and Courtney, 8 p.m.
"PALESTINE AND THE JEWS"
"THE FULNESS OF THE GENTILES AND THE OCCUPATION OF JERUSALEM"
"Israel, Judah and the Zionists: President Truman's Attitude"

**Central Baptist**
Pandora Ave.
J. B. ROWELL Pastor:
11 a.m.—DR. WM. H. WRIGHTON
"Missionary Passion"
7.30 p.m.—The Pastor Will Preach
"FEAR OF DEATH"
ARE YOU AFRAID? HOW GOD DELIVERS FROM THIS FEAR

**THE MODERN CHURCH —OR— THE OLDTIME POWER?**
7.30 p.m.
GLAD TIDINGS TABERNACLE
E. W. ROBINSON, Pastor NORTH PARK ST.
Radio—9.15 Sunday School—9.45 Communion Service—11
"TAKE THE GLAD TIDINGS SUNDAY SCHOOL BUS . . . IT'S FREE"

DON'T MISS
THE Youth For Christ RALLY!!
Join Your Friends for an Hour of
● BRIGHT MUSIC
● LIVELY SINGING
● INSTRUMENTAL AND VOCAL QUARTETTE
THEN—A Vital Message by
MR. DOUGLAS YOUNG
Member of Jubilee Male Quartette, Vancouver
Victoria High School Auditorium
MONDAY, NOV. 4, 8 p.m.

*Hear About the Work of the*
**Shantymen's Association**
Hear the thrilling story of Christian work in the out-of-the-way wilds of Vancouver Island. Join with Christians of this Community in A PRAYER MEETING for this important phase of the Lord's Work.

**CENTRAL BAPTIST**
PANDORA, NEAR BLANSHARD
Speaker DR. J. B. ROWELL
SUNDAY at 3 p.m.

CHRISTMAS CARDS with the Christian Message
A very choice selection of Cards with Scripture Texts in Boxes of 12 or more and priced per box from 50c to $10. Separate Cards from 10c to 25c.
BLOCK CALENDARS with Scripture Messages.
WE SUGGEST YOU SHOP EARLY!
CHRISTIAN BOOK ROOM
613 VIEW
Arcade Bldg.
Entrance
G 7534

# United Church of Canada

*"That they all may be one"*

**FIRST UNITED CHURCH**
CORNER QUADRA STREET AND BALMORAL ROAD
REV. HUGH A. McLEOD, M.A., D.D., Minister
MR. MELVIN KNUDSEN, Director of Music — MR. J. INGRAM SMITH, Organist
REV. F. W. ANDERSON, M.A., Visiting Minister
11 a.m.—"JESUS AND THE TAX-GATHERER"
Anthem, "Lost in the Night" (Christiansen).
Tenor solo, "The Lord Is My Light" (Allitsen), Dr. Frank Harwood.
7.30 p.m.—"THE SACREDNESS OF PERSONALITY"
Seventh in the series, "Foundations of the New World"
The Minister at Both Services
Young People's Fellowship Hour—5 p.m.

**Metropolitan United Church**
Corner Pandora Avenue and Quadra Street
Pastor, REV. A. E. WHITEHOUSE, B.D., D.D.
Organist and Choirmaster, Edgar Holloway, L.R.S.M., A.T.C.M.
11 a.m.—"THE HIGHER PATRIOTISM"
7.30 p.m.—"A BAD BARGAIN"
Dr. Whitehouse will preach at both services.
Soloists: Morning, Mrs. T. S. Floyd and Mrs. W. H. Foote.
Evening, Miss Isabel Pike and Mr. H. L. Harmsworth.
9.45 a.m.—Church School; Intermediate and Senior
11 a.m.—Church School; Juniors, Beginners, Primary, Nursery
WE WELCOME STRANGERS AND VISITORS

**CENTENNIAL UNITED CHURCH**
Gorge Road, near Government St. Minister, REV. W. R. ASHFORD, B.A.
60TH ANNIVERSARY SERVICES
11 a.m.—Guest Speaker, DR. W. J. SIPPRELL
"THE CHALLENGE BEFORE THE CHURCH TODAY"
Soloist, Mr. S. Swetnam.
7.15 p.m.—Song Service; 7.30 p.m.—Guest Speaker, REV. A. ROGERS, M.A., B.D., Chaplain of R.C.N. College: "NO UNCERTAIN SOUND"
Choral Music. SUNDAY SCHOOL AND BIBLE CLASS, 9.45 A.M.
Monday at 6 p.m.—Anniversary Banquet; 8 p.m.—Concert and Lecture. Artistes: Miss Grace Adams, Mr. J. J. Matheson, Mrs. B. Kempster and Mrs. E. Robinson; organ recital by Miss Hilda Kirkby, A.T.C.M.
Lecture—"I REDISCOVER MY NATIVE LAND," Mr. Albert Sullivan, B.A.
Banquet, Music and Lecture, 75c Music and Lecture, 25c

**Fairfield United Church**
Five Points Pastor, Rev. Wm. Allan
11 a.m.—"THE TRAGEDY OF APATHY"
Soloist, Mrs. George Cornelius.
7.30 p.m.—"NONE LIVETH UNTO HIMSELF"
Trio by Mesdames D. Weickler, H. Poole and Miss Marion Inglis.
Visitors Cordially Welcomed

**Oak Bay United Church**
Mitchell and Granite
Minister,
W. W. McPHERSON, M.A., D.Th.
Director of music, Francis Stevenson
11 a.m.—MR. ALBERT SULLIVAN, B.A. "THE UNITED CHURCH COUNCIL"
Soloist, Miss S. Edwards, Saskatoon.
7.30 p.m.—"From Sunrise to Sunset With the United Church"
(Illustrated With Views)

**EVANGELISTIC TEMPLE**
CORNER BLANSHARD ST. AND PANDORA AVE. (Next to Jewish Synagogue)
HEAR
EVANGELIST ROSE FIDLER
OF RAINIER, OREGON
SUNDAY—TWO GREAT SERVICES
11 a.m. and 7.30 p.m.
WEEK-NIGHTS—MONDAY to FRIDAY (Inclusive) at 8
Be sure and hear the anointed servant of God. She comes to Victoria with a rich experience of God's miraculous workings through many years of a Holy Ghost ministry.
ROUSING SONG SERVICES GOOD MUSIC ALL WELCOME

**RADIO DEVOTIONS**
Over CJVI
Auspices of the Victoria Ministerial Association
Beginning Monday, Nov. 4—2.30-2.45 p.m.
These Broadcasts Will Run Monday Through Thursday of Each Week
YOU ARE CORDIALLY INVITED TO LISTEN

**ANGLICAN CHURCH MEN'S RALLY**
Monday, November 4, 8 p.m.
SYNOD MEMORIAL HALL
The Lord Bishop in the Chair

**FREE METHODIST**
1416 DOUGLAS STREET (above Coast Hardware)
10 a.m.—Bible Class. 11 a.m.—Holiness.
7.30 p.m.—EVANGELISTIC RALLY
8 p.m., Thursday—Prayer Meeting
B. SMITH, Pastor THE CHURCH OF THE WESLEYAN MESSAGE

**FIRST BAPTIST**
*Quadra at Mason*
Minister, REV. G. R. EASTER, B.A., B.Th.
Organist and conductor, Oliver R. Stout
10 a.m.—Church School
11 a.m.—Morning Worship: "IN MEMORIAM"
(Communion and reception of members; solo.)
Anthem by the choir.
7.30 p.m.—Evening Worship: "FAITHFUL UNTO DEATH"
(Fifth in series, "Modern Messages From Daniel"; solo.)
Anthem by the choir; soloist, Mrs. Lee.
WE INVITE YOU TO WORSHIP

**VICTORIA TRUTH CENTRE** 734 FORT STREET
REV. EMMA M. SMILEY, Minister
Sunday, 11 a.m.—"PRAYER"
Sunday, 11 a.m.—Children's Church of the Golden Key
Sunday, 7.30 p.m.—"SERVICE"
Tuesday, 2 p.m.—Healing Service
Tuesday, 8 p.m.—Young People's Society
Wednesday, 7.30 p.m.—"THE LAW OF LAWS"
Thursday, 3 p.m.—Prosperity Meeting
RADIO BROADCAST—CJVI—MONDAY, 2.45 p.m.
SUBSCRIPTIONS TAKEN FOR UNITY LITERATURE
ALL ARE WELCOME


SLUGGISH?
Try this effective gentle relief!
When you feel sluggish and logy, simply take 2 to 4 tablespoonfuls of Phillips' Milk of Magnesia with water at bedtime. You'll be overjoyed with the way this proved laxative-antacid helps you wake up feeling bright and refreshed. Phillips' works effectively, yet it is wonderfully gentle. Phillips' Milk of Magnesia is known to science as one of the fastest neutralizers of excess stomach acidity known! Get genuine Phillips' at your druggist today. Remember . . .
It costs as little as 25¢ TO BE SURE OF THE BEST
MADE IN CANADA

TAKE A GOOD LOOK AT YOUR HOME!

If your roofing is beginning to look worn out and shabby—come on into the V.I. Hardwood Floor Co. today and see us about safe, sturdy new Asbestos Shingles!

They're fireproof, economical and beautiful!

V. I. HARDWOOD FLOOR CO.

Distributors: JOHNS-MANVILLE MATERIALS Wholesale and Retail

A. H. DAVIES 707 JOHNSON — G 7413



SILK FINISH Raincoats

12 to 20 Black, Natural, Brown

17.90

FLANNEL Blazers

12 to 18 Brown, Red, Navy, Green, Blue

14.90

DICK'S Dress Shoppe



DAVIES & SON SHOE REBUILDERS

832 Fort Street Garden-4412


ADVERTISE IN THE TIMES


WATERPROOF CLOTHING CANVAS — OILSKIN — RUBBER

SLEEPING BAGS From 10.50 Up PACKSACKS, HAVERSACKS, ETC.

F. JEUNE & BRO. LTD.

570 JOHNSON ST. G 4632



FLOORS — SANDED FINISHED

HARDWOOD AND FIR LAID

G 5507 S. McFARLIN



WALKING PLOWS

If you require a Walking Plow, we have on display the McCormick-Deering No. 407. The farmers' favorite.

THOMAS PLIMLEY LTD.

YATES and VANCOUVER STREETS G 7161



WINTER COLDS . . .

Can be checked . . . Can be cured

Have Rexall Chest Rub—Cold Tablets—Cough Syrup—Throat Lozenges

All reliable Rexall Remedies in your medicine cabinet and handy when the first symptoms appear

THE OWL DRUG CO. LTD.

Prescription Specialists for Over Fifty Years

Campbell Bldg. Cor. Douglas and Fort Phone G 2112



SAWDUST

No. 1 DOUBLE-SCREENED FIR SAWDUST

IMMEDIATE DELIVERY

Fill your bins now while sawdust is plentiful.

BULK, Per Unit $4.50 SACKED, Per Unit $5.50

SELKIRK FUEL — E 3914



No. 1 FIR MILLWOOD $4.50 PER CORD

IMMEDIATE DELIVERY (DELIVERED IN 2-CORD LOTS)

Empire Wood Co. PHONE E8525

OFFICE. 1453 DOUGLAS ST.



Get TIP-TOP PERFORMANCE FROM YOUR CAR ALL WINTER!

For efficient performance in the coming winter months, your car may need

- COOLING SYSTEM SERVICE . . .
- ENGINE TUNE-UP AND BATTERY SERVICE . . .
- WINTER LUBRICANTS . . .
- A THOROUGH CHECK OF ALL ACCESSORIES . . .

Our winterizing service assures you of better performance all winter long on all four important points!

MAKE AN APPOINTMENT NOW

Davis Motors Ltd.

General Motors Wholesale and Retail Parts Depot

900 FORT ST. G 8514

BUICK — PONTIAC — G.M.C. TRUCKS



FEED — GRAIN — SEEDS — GROCERIES — HARDWARE

WANT A BARGAIN IN A VISE?

In our equipment dept., opposite the Grocery Store on Cormorant you can see this Semi-steel Swivel Vise, complete with Pipe Jaws and Lag Screws, 3-in. Jaws, 4-in. Opening, only $5.60

OTHER TOOLS YOU NEED

Pruning Shears and Saws Complete Line of Mechanics' Tools.

"WESIX" ELECTRIC WATER HEATER

Completely automatic, beautiful white enamel finish. 15 and 32-gal.

Scott and Peden LTD.

510 CORMORANT ST. G-7181


# Seven Seek Seats On School Board

With the manner of the election of the Greater Victoria School Board finally settled, six of the present members of the board have announced their intention to seek re-election, although all of them have not decided yet whether to seek the one or two-year term of office.

Only one newcomer has indicated that he will seek to become a member of the school board, R. F. Williams, who ran on a Labor ticket last year, and who is running for one-year term in the city of Victoria.

Miss Isla Tuck has already stated she will run for a two-year term. Maj. R. G. Green and Waldo Skillings have also signified they will run in the city but have not said for which term. Austin I. Curtis, present chairman of the board, has not yet announced his intentions although it is generally believed he will seek office again.

In Oak Bay Mrs. H. A. Beckwith, who has been a school trustee for four years, stated today she would seek the two-year term of office. R. M. Lochhead, the other Oak Bay member, said the pressure of business is forcing him to retire from office and he will not seek re-election. R. S. S. Yates, R. N. Collison and Colin Martin, all of whom were on the Oak Bay School Board prior to the amalgamation, have been mentioned as possible candidates.

Both the Saanich members, Martin Paine and M. A. Edmunds, will seek re-election, but have not decided for which term of office.

## City Land Sales Treble 1945 Total

Sales of city-owned lands continue to soar far above the 1945 levels, being now more than three times what they were for the first 10 months of last year, Ald. R. A. C. Dewar, chairman of the lands, zoning and housing committee, announced today.

During the first 10 months of the year 714 parcels of city-owned land have been sold for a total of $288,618, as compared with 352 parcels of land sold last year for $90,941.

Total cash receipts coming into the lands department are also up, being $319,380 this year, as compared with $144,981 last year. For the month of October alone cash receipts were $35,978 this year, compared with $19,249 last October.

During October this year 68 parcels of land were sold, Ald. Dewar said, for $22,357, while in October last year there were 34 parcels of land sold for $9,271.

## Esquimalt May Raise Workers' Pay

An upward revision of wages for the outside staff of Esquimalt municipality is under consideration by the public works committee there, Councillor J. A. Ellis, chairman, said today.

He wrote a letter of inquiry to the city, asking for a copy of the city's schedule of wages for outside staff, because "we intend to revise our schedule of workmen's wages to conform to wages paid in the neighboring municipalities."

At the last meeting of the City Council, a 12 per cent increase in wages for outside staff members who do not work under craft union scales, was authorized retroactive to May 1 of this year.

## Savings Bonds Sell Briskly In Victoria

Victoria has invested a total sum of $4,350,250 in Canada Savings Bonds, while citizens of Nanaimo have bought $364,450 worth of bonds, it was reported today. The total investment for the province is $36,928,900.

Port Alberni is also reported doing well with a total investment of $148,700. Consolidated Mining and Smelter employees at Trail and Kimberley have been reported to have bought bonds amounting to $500,000, while Powell River Pulp and Paper Company employees with 75 per cent employee participation have invested nearly $250,000.

## Officers To Meet Hart On Freight Question

Representatives of the Vancouver Board of Trade and the Canadian Manufacturers' Association, B.C. division, are expected to confer with Premier John Hart next week on proposed provincial government representations for equalization of freight rates.

A special freight rates committee of the Vancouver Board of Trade will be headed by W. J. Borrie, president, and Reg. Rose, executive secretary.

C. H. Locke, K.C. of Vancouver, has been named by Premier Hart to prepare B.C.'s case which is expected to be presented jointly or in co-operation with representations from Alberta and Saskatchewan to the Board of Transport Commissioners during hearing of applications of Canadian railways for rail freight rate increases.

## TOO LATE TO CLASSIFY

EXPERIENCED SANDWICH AND PANtry girl for Cameo Cafe, 828 Yates. Apply immediately. 9895-3-107

LADY'S BLACK PURSE—IDENTIFICATION, ration books, money: return to identification address. Reward. 9856-2-106

BELGIAN MADE HAMMER SHOTGUN, good condition, some shells. $28. 3540 Calumet Ave. 1540-1-10


MARYLAND FRIED CHICKEN

For Reservations Phone Belmont 436 Open Year Round, Da'ly, 12 to 10 p.m.

CLOSED EVERY MONDAY

THE CHICKEN COOP

At LANGFORD LAKE, Island Highway 10 Miles Out


## St. John Ambulance Inspection Off

Due to unforeseen circumstances, the annual inspection of the St. John Ambulance Brigade, Victoria Corps, scheduled to be held at the Bay Street Armories tonight, has been postponed. The inspection, it is understood, will be held within the next two or three weeks, at a date to be arranged when the Armories will be available.

## Faced $300 Fine

A 19-year-old youth facing a minimum fine of $300 for having a liquor permit, being under 21 years of age, was placed on probation to be of good behaviour for six months when he appeared before Magistrate Henry C. Hall in city police court today.

The youth pleaded guilty to the charge earlier in the week. After considering the case, Magistrate Hall gave him the opportunity to post a $100 bond to stay out of trouble.

"If you misbehave you can be brought back and sentenced on this charge," the magistrate told him.

## Province Creates 2 More Park Areas

Two lots of land in the Interior have been set aside by the provincial government as park sites.

"Reserved and set apart for the recreation and enjoyment of the public" are 40.2 acres on Nipit Lakes, eight miles southwest of Okanagan Falls, and an area fronting on Spruce Lake in the Lillooet district southwest of Bridge River.

## Lands To Be Reclaimed Reserved By Province

Lands at the site of the proposed reclamation project of the Dominion government near Pemberton have been reserved by the provincial government from alienation, under an order-in-council signed today.

The area reserved includes the watersheds of Green River and Lillooet Lake; and parts of the watersheds of the Lillooet and Birkenhead rivers.

The project, to cost about $500,000, will be undertaken shortly. The province plans to hold the land for settlement by war veterans.

## Officer Still In Serious Condition

The serious condition of Constable Keith Hollett, city policeman injured badly when struck by a car while investigating a traffic accident at View and Quadra Streets last Wednesday midnight, is unchanged, it was reported at Jubilee Hospital today.

Hollett received a fracture of the skull and shoulder.

Constable Alex Briggs, also struck by the car, is in good condition, suffering from leg injuries.

## 665 Veterans Attend D.V.A. Dental Clinic

The Department of Veterans' Affairs dental clinic in the Belmont Building treated 665 patients during October, Dr. J. D. Johnson, dental surgeon in charge, announced today.

This treatment, however, represents only a part of the free dental service given to war veterans through the Department of Veterans' Affairs, since many veterans received treatment from their own dentists in Victoria during the month, with the Department footing the bills.

## Waterworks System For Shawnigan Lake

The provincial government has approved the issuance by the Public Utilities Commission of a certificate of public convenience and necessity to Victor R. Dougan, proprietor of the Shawnigan Garage, to operate a waterworks system at Shawnigan Lake.

Mr. Dougan's proposed system is limited by the certificate to supplying up to 10,000 gallons per day.

## Town Topics

**Wartime Prices officials today** announced a change in the office for the issue of coupons to obtain evaporated milk in Esquimalt. The issue office will be 514 Lampson Street and not the Municipal Hall.

**Eight residents of Dallas Road** have written the City Council demanding action to prevent ships and factories from pumping heavy fuel oil and tar liquids which drift ashore, kill birds and damage houses in the harbor area.

**The Amalgamated Civil Servants** branch of Naval Civil Servants and Employees will meet at the Esquimalt Dockyard Branch of the Canadian Legion, 622 Admirals Road, Monday night, when several resolutions will be dealt with. Delegates to the local council will be named.

**A film forum will be conducted** by the Victoria Film Council, under the sponsorship of the Recreation Council of Greater Victoria in the council chamber of the City Hall, Thursday at 8. Speakers will represent the Recreation Council, the Church, the Department of Education and Youth Action Committee.

**A claim has been laid against** the city on behalf of A. Wyeth, 2644 Belmont Avenue, because he fell into an open manhole in the 2600 block on Belmont Avenue, while on his way home from visiting St. Joseph's Hospital. It is contended that the street light is so obscured by trees that he could not see the manhole.

**Victoria Unit of the Army,** Navy and Air Force Veterans held a successful floor show, social and dance in the club auditorium under the directorship of Tom Obee with T. R. Wheadon as master of ceremonies. Contributors to the program were: Tom Glendinning, Bob and Fred, Miss Enid Middleton, Harry Jackson, Miss Kathleen Gregson, Ronnie Percel, Bill Anderson, Miss Edna Sims and Roy Smith.

**The efficiency survey committee** met Friday afternoon to discuss distribution and collection of the cards among City Hall personnel. The cards are designed to give a full history of each employee, Ald. H. M. Diggon, chairman, reported. The need for the cards was explained and department heads are being asked to have them in the hands of the committee by early next week.

## New Size Onion Sacks Approved By B.C.

British Columbia's 1946 onion crop may be sold in 50, 75, 90 and 100 pound sacks.

Previously B.C. onions could be sold only in 50 and 100 pound sacks under a regulation of the Fruit, Vegetable and Honey Grades Act, but because of a shortage of sacks of these sizes, the provincial government has now permitted sale of onions, from the 1946 crop only, in 75 and 90-pound quantities.

The Dominion government has already approved of the action

## Lived Here 57 Years

Mrs. Sarah Elizabeth Clemence, wife of Dr. S. G. Clemence, passed away Friday at the family residence, 2526 Dalhousie Street. Born in New York 73 years ago, Mrs. Clemence came to Victoria 57 years ago, was a member of Metropolitan Church, the Women's Missionary Society and Women's Auxiliary. Besides the widower, she is survived by one son, Jack, of Southgate, Calif., and one nephew, Walter Hall, of this city.

Funeral service will be held Wednesday afternoon from S. J. Curry and Son Funeral Home, Rev. Dr. A. E. Whitehouse officiating, interment at Ross Bay.

## Have Long Run

Quick action by Saanich firemen despite the fact they had to travel six miles to Queenswood Drive Friday, saved the home of Dr. Colin Graham from serious damage by fire.

The mantelpiece and a wooden frame around a fireplace in the house took fire. Firemen made the long run, extinguished the blaze and were back at their headquarters in 46 minutes.

**Hon. Guest**—Mrs. A. H. C. Phipps, Municipal regent, was honor guest at the meeting of Robert Burns McMicking Chapter, I.O.D.E., at the home of the regent, Miss Christine McNab. Plans were made for a bridge and tea at the home of Mrs. Walter Nichol, St. Charles Street, at the end of November. Mrs. J. C. Walters was named convener, assisted by Mesdames F. Partridge and W. L. Williams. Proceeds will be used for the second war memorial. A tea for the blind will be held later in the year, with Miss Neta Hensley, convener. Members will make personal property bags and nursery bags for the needy in Great Britain. Reports were given by Miss Beth Littlehales, Echoes, and Mrs. J. C. Walter, Empire study.

## Victoria Flower Authority Returns From U.K. Visit

R. E. Layritz, president of Layritz Nurseries Ltd., Wilkinson Road, arrived back in Victoria Friday night from the United Kingdom, where he was sent, as an authority on rhododendrons, by the American Rhododendron Society.

Mr. Layritz spent three weeks in the U.K. during which time he examined a number of new varieties of rhododendrons.

The society, wishing Mr. Layritz's opinion on the new varieties, sent him from here to the U.K. by air. Mr. Layritz was unable to obtain a reservation for the return across the Atlantic by air and had to come by ship. He returned across Canada by air, however.

## Premier Entertains London Times Editor

OTTAWA (CP) — Prime Minister King was host Friday night at a dinner in honor of R. M. Barrington-Ward, editor of the London Times, and Mrs. Barrington-Ward.

Mr. Barrington-Ward is in Canada for what he called a "purely personal visit." He will leave Ottawa shortly for Montreal and Washington.

## Crowd Of 2,000 Sees Blaze At Hamilton

HAMILTON, Ont. (CP) — A spectacular fire which drew an estimated 2,000 spectators and may have caused damage exceeding $60,000 swept through the downtown premises of the Hoffman Products Company Ltd. early today. Three workmen in the building when the blaze broke out escaped unhurt.

Traffic was rerouted as firemen blocked York Street to play a dozen hose lines on the burning building. Flames and sparks, fanned by a stiff breeze, leaped more than 50 feet above the roof.

## Protein In Canadian Wheat Shows Increase

WINNIPEG (CP)—The prairie wheat crop of 420,000,000 bushels is high in protein content and baking strength, tests made by the Board of Grain Commissioners' laboratory indicate.

Average protein content is 14.2 per cent, which is 0.4 per cent higher than in 1945 and 0.6 per cent higher than the 20-year average. However, a decrease in this year's average figure is expected by the end of the crop year due to drought, fall rains and frost.

## 9 Held In Attempt At Venezuelan Coup

CARACAS (AP)—Nine persons have been arrested for plotting the overthrow of the Venezuelan government, the Interior Ministry announced today.

The ministry said the plot, discovered before last Sunday's elections, involved two former presidents now in exile in the United States.

## 200 P.O.W.'s Depart

CALGARY CP) — Nearly 200 prisoners of war, the last of those working on individual farms near Calgary, mostly from the Strathmore district, were collected Thursday and returned to the Lethbridge camp preparatory to movement overseas for repatriation.

## 9-Month Sentence

THURSLEY, Surrey, Eng. (CP)—Pte. William Blair Chamberlain, 26, of Winnipeg, has been sentenced to nine months' detention for being A.W.L. from the Canadian army for 245 days. The court-martial sentence was promulgated today.

## $50,000 Edmonton Fire

EDMONTON (CP)—Damage estimated at $50,000 was caused last night when a general alarm fire gutted the P. Manning Lumber Company at 104th Street and 80th Avenue in south Edmonton. The blaze destroyed thousands of feet of lumber, a warehouse and the company's offices.

## Sarcee Chief Dies

CALGARY (CP) — Joe Big Plume, 60, head chief of the Sarcee Indians and one of the most colorful chiefs of the plains Indians, died in a Calgary hospital this morning following an operation.

**Oaklands**—A Hallowe'en party was held in the school auditorium by Oaklands P.-T.A. Thursday. Entertainment was provided by pupils from Miss Velda Wille and highlight of the evening came when children were awarded prizes for best costumes by judges, Miss Ilsa Tuck, Mrs. W. Blair and Mrs. W. R. Roskelley. A quiz program followed after which hot dogs and apples were provided for each child.

A Note of Distinction

When you see the familiar red envelope 'tis a sign that another music lover has chosen the best in records. Classical to "hot" music, symphony to Jive, Fletcher's has the latest numbers, the finest recordings. In records, as in instruments, in pianos and fine furniture, a purchase from Fletcher's is one of distinction.

FLETCHER'S 1130 DOUGLAS

Everything in Music

Howard L. McDiarmid OPTOMETRIST

COMPLETE OPTOMETRIST SERVICE

Examinations by Appointment

PHONE E 7111

Hudson's Bay Company.



CAMPAIGN RIBBONS

Regulation for uniform, miniatures for civvies. Maple Leaves, Oak Leaves, Clusters, Rosettes.

SUITS AND UNIFORMS MADE TO ORDER

We can outfit you promptly in the latest in civvies or a smart new uniform.

EFFICIENT REMODELING

St. James Tailors

633 YATES STREET B 2711



UNPAINTED 4 AND 5-DRAWER CHIFFEROBES

18.50 to 21.50

ARROW FURNITURE CO. LTD.

1314 GOV'T. ST. E 8024



Convenient Time-Saving CURB SERVICE

FOR TICKETS, CHANGE, INFORMATION, ETC.

Look for the young ladies in the distinctive uniform.

B. C. ELECTRIC



NULITE

VENETIAN BLIND SERVICE

UNDER NEW MANAGEMENT

ORDERS LIMITED 30-DAY DELIVERY

Phone E 8515

Res. G 7524



A. B. C. Chimney Service

P. J. (PHIL) SMITH, Prop.

Modern Vacuum Equipment

Work Guaranteed

G 8387



MATCHED GRAIN CEDAR and BIRCH Plywood

THE MOORE-WHITTINGTON LUMBER CO. LTD.

West End of Hillside Ave. E 7168



IT'S TIME FOR ANTI-FREEZE

Drive in today, we have a good supply of Anti-freeze in our Parts Department.

Also

- CAR HEATERS
- SEAT COVERS
- FOG LIGHTS
- DUAL HORNS

MOONEY'S AUTO BODY WORKS

514 CORMORANT ST. E 4177

1128 VANCOUVER ST. B 1213



INDIA RUGS

A selection of these desirable rugs in plain colors of beige, rose and green. Also some with spray corner designs.

SIZES:

6.0x9.0 9.0x12.0
8.0x10.0 10.0x14.0
9.0x10.0 12.0x18.0

Reasonably priced for such quality,

$114.50 to $350

HOME FURNITURE CO.

825 FORT ST. PHONE E-9921 ABOVE BLANSHARD ST.

Venetian Blinds Repaired Re-taped Re-corded

1113 FORT E 7915

PACIFIC VENETIAN BLIND CO.

Perfect Light and Shade Control

# CLASSIFIED ADVERTISING TELEPHONE—BEACON 3131

Victoria Daily Times

TIMES TELEPHONES

Private Exchange Connecting All Departments

BEACON 3131

Night Service: After 5.30 p.m. and Before 8.30 a.m. (and after 5 p.m.) Saturdays:
Circulation Department ..... Beacon 3200
Advertising Department ..... Beacon 3132
Reporter (Social Editor) ..... Beacon 3133
Reporter (Sports Editor) ..... Beacon 3134

TIMES CLASSIFIED ADS. — Beacon 3131
Classified ads received by 12 noon will appear the same day. Office hours: 8 a.m. and 5.30 p.m., except Sunday.

CLASSIFIED ADVERTISING RATES
2c per word per insertion
Minimum charge 25c.
Up to 10 words for three days, 60c.
Business or Professional Cards—$1.25 per line per month; minimum of two lines.

Births, $1.00 per insertion.
Marriages In Memoriam Notices, Cards of Thanks, not exceeding 10 lines, $1.50 per insertion. Each additional line 15c daily.
Deaths, Funeral Notices, not exceeding 10 lines, $1.50 first insertion, and $1 subsequent insertions. Each additional line, 15c daily.

In computing the number of words in an advertisement figures in groups of five or less and each abbreviation count as a word.

Advertisers who desire to may have replies addressed to a box at the Times Office and forwarded to their private addresses. A charge of 10c is made for this service.

The Times will not be responsible for more than one incorrect insertion of any advertisement ordered for more than one issue. Any claim for rebate on account of errors or omissions must be made within 30 days from the date of the same, otherwise the claim will not be allowed.

Confidential Replies to Box Numbers—Readers may reply without embarrassment. Name those you do not wish to contact and if you have named the advertiser your letter will be destroyed.

## Announcements

### BIRTHS

ATTWELL—To Mr. and Mrs. Harold P. Attwell, 3374 Cook Street, at the Royal Jubilee Hospital, on Nov. 1, a daughter. (A sister for Martha.)

DUNN—To Mr. and Mrs. R. H. Dunn, 4150 Triumph Street, on Oct. 15, at the Vancouver General Hospital, a son, Lorne Kendall.

PALMER—To Mr. and Mrs. George H. Palmer, 3402 Bethune, at St. Joseph's Hospital, on Oct. 28, 1946, a daughter, Susan Barbara.

### MARRIAGES

POISY-BUXTON—Mr. and Mrs. P. H. Buxton, 863 Head Street, announce the marriage of their fifth daughter, Patricia Mabel, to George Louis Poisy, eldest grandson of Mr. and Mrs. R. G. Humphreys, the Gorge, which took place at a home wedding at 8 p.m., Nov. 1, with Rev. James Hood officiating.

IRELAND-TURNER—Mr. and Mrs. James Turner, Sayward Road, Royal Oak, announce the marriage of their daughter, Kathleen, to Robert James Ireland, son of Mr. and Mrs. Frank Ireland, 550 David Street. The ceremony took place Friday evening at 8 o'clock in Metropolitan United Church, Rev. A. E. Whitehouse officiating.

McCORMICK-GILES—Mr. and Mrs. S. R. Giles, 1666 Ruby Road, announce the marriage of their daughter, Grace Claire, to Jack Ervin McCormick, son of Mrs. J. McCormick, 3939 Cumberland Street. The ceremony took place the evening of Nov. 1, at 8.15 in St. Luke's Church, Rev. F. Pike officiating.

### DEATHS

CULLUM—Passed away in this city on Nov. 1, 1946, Miss Ruth Cullum of 702 Vancouver Street. She was born in Wales and had resided in Victoria for the past 41 years. The late Miss Cullum is survived by one brother, Stephen Cullum of Vancouver, B.C. Funeral services will be held in McCall Brothers' Floral Funeral Chapel on Monday morning at 10.30 o'clock, followed by cremation at the Royal Oak Crematorium. No flowers, by request.

GIBSON—On November 2, 1946, after a lingering illness, there passed away at Victoria, Miss Agnes Gibson of 1427 Elford Street; born in Ayreshire, Scotland, and a resident of Victoria for 45 years and previously had resided in Nanaimo for many years. She leaves one brother, Dr. Richard Gibson, of Port Washington; a niece, Miss Eleanor B. McLeod, with whom she resided; also nephews and nieces in Nanaimo. Funeral from Hayward's B.C. Funeral Chapel on Tuesday, Nov. 5, at 2 p.m. Rev. J. L. W. McLean officiating. Interment in family plot, Ross Bay Cemetery. (No flowers, by request).

GRIFFITH—At the residence, 1229 Oliver Street, on November 1, 1946, Mrs. Elizabeth Griffith, aged 82 years, widow of John E. Griffiths; born in Nevin, Wales, and a resident of this city for 37 years. She leaves two sons, E. W. Griffith of Victoria and T. R. Griffith of Cowichan Bay, B.C.; also three grandchildren, Gwynneth, Joan and John. Funeral on Monday, leaving Hayward's B.C. Funeral Chapel at 1.45 p.m., for St. Mary's Church, Oak Bay, where services will be conducted by Ven. Archdeacon A. E. de L. Nunns at 2. Cremation. (No flowers, by request.)

LIEN—There passed away at Jordan River on Wednesday, Oct. 30, 1946, Halvor Lien, aged 46 years, born in Telemark, Norway. He is survived by his wife in Vancouver. The remains were forwarded to Vancouver on last night's boat by the Sands Mortuary Ltd., where services will be held in the Hollyburn Funeral Home. Interment will take place in the Capilano View Cemetery.

LANGDON—Passed away after a lengthy illness at Kingsway Nursing Home, Burnaby, Oct. 31, 1946, Anna Maude, beloved wife of W. G. Langdon of 2464 Cambridge Street, Vancouver. Besides her husband, she leaves three sisters, Mrs. Clifford Jackson, Victoria; Mrs. Arthur Ovenden, Vancouver, and Mrs. Henry Mottishaw, West Vancouver; one brother, Leonard Wharton, Vancouver. Funeral service Monday, Nov. 4, 1946, at 2.30 p.m., from St. Saviour's Church, at Semlin and First Avenue, Rev. John Davies officiating. Interment in the family plot, Mountain View Cemetery. Central Park Funeral Home in charge.

McNUTT—At the Royal Jubilee Hospital on November 2, 1946, Thomas Byron McNutt of Wilkinson Road, in his 71st year; born in Nova Scotia, and a resident of Victoria for 40 years. He leaves his wife, at home; three sons, Byron, Gilbert and Loren; one daughter, Miss Elvaretta McNutt; three grandchildren; also two sisters, one in Victoria and one in Seattle. Funeral from Hayward's B.C. Funeral Chapel on Tuesday at 3.15 p.m. Interment in Colwood Burial Park.

MILLER—On Nov. 1, 1946, at the Royal Jubilee Hospital, John Finlay Miller of James Bay Hotel, in his 89th year; born in Stratford, Ont., and a resident of Victoria for four years. He leaves one son, T. A. Miller of 299 Windsor Road, Mr. Miller was manager of the Union Bank in Vernon, B.C., for many years. Funeral from Hayward's B.C. Funeral Chapel on Monday at 11 a.m., Rev. Dr. W. G. Wilson officiating. Interment in Royal Oak Burial Park. (Vernon papers please copy.)

## ANNOUNCEMENTS (Continued)

### DEATHS

CLEMENCE—At the family residence, 2526 Dalhousie Street, Oak Bay, there passed away Friday evening, Nov. 1, Sarah Elizabeth Clemence, beloved wife of Dr. S. G. Clemence. The late Mrs. Clemence who was 73 years of age, was born in New York, and came to this city 37 years ago. She was a valued member of the Metropolitan United Church, and a member of the Women's Missionary Society, and the Women's Auxiliary. There survives her passing her husband, at the family residence; one son, Jack, of Southgate, California; and one nephew, Walter Hall, in this city. Funeral services will be conducted Wednesday afternoon at 2 o'clock from the parlors of the S. J. Curry & Son Funeral Home. Rev. Dr. A. E. Whitehouse will officiate and interment will take place in the family plot at Ross Bay Cemetery.

### CARD OF THANKS

Mrs. H. Herbert and family wish to thank their friends for the messages of sympathy and many floral tributes received in their recent bereavement.

We wish to express to our many friends our sincere thanks for the beautiful floral tributes and kind messages of sympathy received during our recent sad bereavement in the loss of a loving son and grandson. Our thanks also to Rev. G. H. Greenhalgh, McCall Bros. Funeral Chapel and the pallbearers, Messrs. R. Gandy, A. Foley, W. McKay, J. Oliver, K. Langrish and L. Rhode. Mr. and Mrs. G. Duncan and Mrs. E. Miller.

### IN MEMORIAM

BRADLEY—In loving memory of a dear wife and mother, Lillie Bradley, who passed away November 2, 1942.
The passing years can never change,
Our love for her so dear,
Fond memories linger every day,
Remembrance keeps her near.
—Ever remembered by her husband and family.

HESSON—In loving memory of a dear wife and mother, Amanda Hesson, who fell asleep Nov. 3, 1944.
Her life a beautiful memory,
Her absence a silent grief,
She sleeps in God's beautiful garden,
In the sunshine of perfect peace.
—Ever remembered and sadly missed by her loving husband and family.

## FLORISTS

ALL FLORAL WORK ARTISTICALLY designed. We grow our flowers. Brown's Victoria Nurseries, 618 View G6612, G3527

ANY FLORAL DESIGNS — LOWEST prices. N. S. Pollock, 1318 Douglas G6315

Funeral Designs, Weddings, Bouquets, Corsages. Fresh Cut Flowers Delivered. WOODWARD'S Florists, 619 Fort G5614

THE POSY SHOP, 623 FORT—FLORAL tributes, fresh cut flowers, wedding bouquets, corsages. Phone G5422 26-105

UNIQUE FLOWER ARRANGEMENTS OUR SPECIALTY
TYRRELL'S FLORIST
755A YATES E0743

## 3 FUNERAL DIRECTORS

McCALL BROS
"The Floral Funeral Home"
Office and Chapel, corner Johnson and Vancouver Sts. Phone G2612

THOMSON FUNERAL HOME
Established 1911. Formerly of Winnipeg
Lady Assistant. Licensed Embalmer
1625 Quadra St. Phone G2612

SANDS MORTUARY LIMITED
1803 Quadra St. Phone E7511
BEAUTY AND DIGNITY WITHOUT EXTRAVAGANCE

S. J. CURRY & SON
Funeral Directors
Cor. Quadra and Broughton Sts.
Phone G3512

B.C. FUNERAL CO. (HAYWARD'S) LTD.
Established 1867
Moderate Charges. Lady Attendant
734 Broughton Street
Telephone E3614

## 5 COMING EVENTS

A GOOD TIME EVERY WEDNESDAY at the Arcade. Broad and View. Stewart's orchestra; old-time dancing. All welcome. 1065-26-106

A REAL OLD-TIME DANCE—SCAFE'S original old-time orchestra, Lake Hill, every Saturday, 9-12; admission 50c. Coffee, bring your own sugar. 3-105

AT COLWOOD HALL—DANCING EVERY Saturday evening, 9 to 12; Mrs. N. Bertucci's orchestra; admission 35c. 263-2-105

ATTENTION! DON'T FORGET OLD-time dance, every Saturday night, 1412 Broad; Mrs. Bowes' orchestra. 9855-26-129

AN OLD-TIME DANCE
Saturdays, Crystal Garden (lower): Homesteaders' orchestra. Featuring waltzes! Two-steps! Schottisches! Minuet. Etc. 9-12. 50c. Fun for all the family. tf

ATTENTION!
Homesteaders' Orchestra at Red Rose Ballroom, View St., this Saturday only. Follow the old-time dance crowd. 9-12. 50c. 5-105

B.P. at K.P.
Dancing every Saturday night at the new K. of P. Building, Cormorant St., near B.C. Electric Bus Depot. 9-12; Bernie Porter's orchestra. 9419-26-114

COURT WHIST, BURNSIDE SCHOOL, Wednesday, 8 p.m., Nov. 6. Prizes, refreshments. Friendly folk. Warm hall. Only 25c. 9874-2-106

Coming!
DAL RICHARD'S HOTEL VANCOUVER ORCHESTRA with Beryl Bodenne and the GLEE CLUB, TUESDAY, NOV. 19, CRYSTAL GARDEN. Tickets, $1.25 per person. 21-117

DANCE AND SOCIAL AT BOILERmakers' Hall on Wed., Nov. 6, 9 p.m. to 12. Sponsored by the Laundry Workers' Union. Tickets 50c. 9828-3-107

DANCE—MODERN AND OLD-TIME. Douglas C.C.F. Hall, opp. Saanich Fire Hall, every Saturday, 9-12; 25c. 2-105

SATURDAYS
DANCING EVERY SATURDAY, ARCADE Ballroom (View and Broad). Eric Paver's Band. Everybody welcome. tf

MEMBERS OF THE LOYAL ORANGE Association will commemorate Guy Fawkes Day, Nov. 5, in the Orange Hall, Courtney Street, Victoria. A program consisting of recitations, instrumental and vocal selections, an address on the Gun Powder Plot by the Rev. T. H. McAllister, and a special feature, Historical Lecture, by the Pride of Victoria Juveniles. Visitors welcome. Commencing at 8 p.m. (Admission free.) 1495-1-105

MILITARY 500, HAMPTON HALL, Burnside Bowling Club, every Saturday night; 25c. 8712-1-105

NORTH WARD COMMUNITY HALL, 804 Kings Rd. "The place where everyone is welcome." Saturday night, old-time dance. Stewart's orchestra. D. McKenzie, M.C. 9401-tf

NORTH WARD COMMUNITY HALL, 810 Kings Rd., is now open for rental. Dances, anniversaries and wedding parties. Also meetings of any kind. No discrimination. Phone B3778. 9738-tf

PROGRESSIVE 500 TONIGHT, BOILERmakers' Hall, 962 Government Street; 8.30. 1-105

RESERVE SATURDAY, NOV. 23, FOR W. our fancy dress dance. Prizes for best comic, best dressed and most original costumes. Scafe's Lake Hill. 3-105

THIS FRIDAY ONLY
Lower Crystal Dance at Arcade Ballroom. Friday, Nov. 1. Eric Paver's band.

## COMING EVENTS (Continued)

SOOKE LIBERAL ASSOCIATION—THE monthly meeting of the Sooke Liberal Association will be held on Tuesday, Nov. 5, 1946, at 8 p.m., in Sooke Community Hall, when Capt. D. J. Proudfoot will address the meeting on "Liberalism—Its Ideals." 9386-2-105

ST. ANDREW'S AND CALEDONIAN SOciety Scottish concert and dance, benefit Scottish Commandos appeal fund, Friday, Nov. 15, in Chamber of Commerce Hall. Concert 8 to 10; dancing 10 to 1. Homesteaders' Orchestra. Tickets 75c, from members or Horseshoe Newsstand, Government Street. 9876-1-106

WHIST NIGHTLY, 8.30 P.M., GOOD cash prizes, jackpot. Afternoon games, 2.30 p.m. Westholme Hotel, Gov't. St.

## 6 LOST and FOUND

LOST — BLACK LEATHER-COVERED address book, downtown Victoria. Urgently needed. Reward. G 5013. 1120-2-106

LOST—FRIDAY RED PAISLEY PURSE, containing ration books, glasses, keys. Urgently needed. Reward. 3316 Lee Ave. 9875-1-105

LOST—MAN'S ROLLEX WRIST WATCH with metal bracelet, Tuesday, between Montrose, Rise, No. 6 car, Yates and Wharf. Reward. Box 1482 Times. 1482-3-105

LOST—MONDAY MORNING, LADY'S small Cyma wrist watch. Please phone G1053. Reward. 9813-3-105

LOST—OCT. 26, NANAIMO BUS, COAT box containing blue overcoat and brown jacket. Finder please phone G4674. 1477-6-107

LOST—ON FRIDAY MORNING, LADY'S brown leather handbag. Reward to finder. Phone G 4815. 1529-2-106

LOST—ON WEDNESDAY AFTERNOON at Windsor Park football game, man's Gruen silver wrist watch with brown strap. Finder please phone B 2522. Reward. 1516-2-106

LOST—ON YATES OR BLANSHARD Sts., black plastic wallet, containing some money and insurance papers and few pictures. Reward. B1394. 9867-3-105

LOST — RECTANGULAR DIAMOND brooch, large solitaire in centre, surrounded by diamond chips, in Victoria or vicinity. B3033. Reward. 9801-4-105

LOST — SPRINGER SPANIEL PUP, Richmond and Oak Bay Avenue. E 1687. R. Winter. 1538-2-106

## 7 PERSONAL

AGATE RINGS
BEAUTIFUL BRAZILIAN STONES
610 FORT ST. THE MOSQUE E2124

ARRIVED—SMART NEW DRESSES, velvet, wool and flannel (3-14X). The Stork Shop, 631 Fort St. G2661.

ARTHRITIC PAINS QUICKLY FORGOTten with "Wintrol Rubbing Oil." $1 and $1.85 sizes at Darling's Pharmacy.

ATTRACTIVE PRINTED SILK HOUSEcoats, zipper or button fronts, also lounging pyjamas. Irene Carroll, 766 Fort St.

BELTS, TRUSSES, ELASTIC HOSIERY EXPERTLY FITTED
PRIVATE FITTING ROOM
NURSE IN ATTENDANCE FOR LADIES
THE MODERN PHARMACY LTD
Douglas St. at Johnson E1191

BABIES' THREE-PIECE KNIT SETS—From England; white, pink and sky; $5.98. Fowler's, 734 Yates St.

"BANISH FEAR," KNOW THYSELF. Hear Manuel and Mary Syeth on spiritual law, every Sunday, 7.30 p.m. Bank Hall, Fort and Cook. 1476-4-105

CAMPBELL STUDIO GUARANTEE PHOtographs for Christmas. Portrait groups, babies. Evenings by appointment. E5824. 203 Kresge Block.

CHRISTMAS CARDS FOR PERSONAL engraving. See the lovely samples just arrived, equal to any we have had in the past. Your choice will be engraved or printed as you wish. Order early from Diggon's, 1200 Block, Government.

ECZEMA, ITCH, PILES, PSORIASIS, skin disease. Use Teenjore Chinese ointment. 638 Cormorant St.

COOK BOOK DE LUXE—A WONDERful gift to yourself mother, wife or the bride. "Good Housekeeping" cook book, new edition completely revised with new ration recipes and home canning. $3.50 at DIGGON'S.

GUARANTEED RONSON REPAIRS. Vancouver Mail now; 3-day service. 9877-1-105

HANDYMAN AVAILABLE. G5187. 9504-26-117

I WILL BUY, SELL AND REPAIR TOYS. Phone E2690. 9770-26-126

I WILL CALL WITH CASH FOR YOUR old carpet in any condition. G8959. tf

IF YOU ARE UNDER 76 YEARS OF AGE, you can get life protection for $13 per year. Lumby, Pemberton Bldg.

JOIN THE 1,500 CLUB OF VICTORIA—Cheapest insurance. Average annual cost, $5. Inquire special member agent, G1331.

METAPHYSICAL LIBRARY, CORNER Yates and Quadra, 9 a.m. to 6 p.m. 9860-26-130

NAMES WANTED OF ALL EX-PUPILS of Oaklands School, boys and girls, who served in the army, air force, navy or merchant marine during the recent war. Send to principal, Oaklands School, Ryan St. 9586-26-120

PICTURE FRAMING—FIRST-CLASS JOB guaranteed. Large stock of mouldings. Williamson's, 840 Fort St.

SHOTBOLT'S COMPOUND BALSAM OF honey for coughs and colds. Shotbolt's Drug Store, 729 Johnson St.

SLENDOR TABLETS ARE EFFECTIVE. 2 weeks' supply $1; 12 weeks $5, at Darling's Pharmacy and all druggists.

VIGORINE GIVES NEW PEP AND VItality to men who feel rundown, nervous, weak; 15-day treatment $1.00. At Darling's Pharmacy. gen-1-105

WARM, COMFORTABLE LUMBAGO belts. All sizes, many styles. Protection from cold during the winter months to come. Private fitting-room. Cunningham Drug, FORT and Douglas. G8691 tf

WE'RE WEAVE YOUR OLD RUGS into new, thick, reversible rugs to fit any room, any size. Telephone G8959 or write Aladdin Carpet Weaving Co., 2612, Thorne Place, Victoria.

## FOR THE BRIDE

ACME PRESS LTD., 753 VIEW ST. — Wedding invitations, neatly and correctly printed. Phone E2621

## 10 BEAUTY SHOPPES

BUDGET YOUR COLD WAVE PERMAnent at the La France Beauty Salon. We guarantee our cold wave permanents. 715 View. G 7443. tf

EVERY CURL STEAMED IN A BATH OF Lotion with our new Lilech Cream permanent. Make your appointment now. E0522. Avalon Beauty Shop, 1104 Douglas.

EXTRA! EXTRA! EXTRA! SPECIAL for two weeks only, machine and machineless permanents. Bring a friend and divide a permanent between you. We will guarantee all these permanents. La France Beauty Salon, 715 View. G 7443. tf

HOLLYWOOD BEAUTY SALON, 617 Fort St. (above Nutshell). E0433. Prop., Peggy Henderson.

## BEAUTY SHOPPES (Continued)

NEW PERMANENTS — FINE HAIR A specialty. Bobette Beauty Salon, Room A, Campbell Bldg. G6852

PERMANENTS—BEST MATERIALS used. Bill Atkinson, 1328 Blanshard. B1326 tf

TRUE-ART BEAUTY SALON—PERMAnents a specialty. Test curl given. May Olsen, 1036 Fort St. E8234

VOGUE BEAUTY SALON, 717 VIEW. Lorene Tantow, proprietress. B1112

REIMER'S BEAUTY SALON, 714 VIEW Street, for Permanent Waves and Hairdressing. Phone E 4432

TYRRELL'S LTD.—PERMANENT WAVE specialists at 5 Spencer Ltd., 4th Floor. E4141

SUSSEX BEAUTY SALON, 706 BROUGHton. For appointment phone E5115.

VICTORIA BEAUTY PARLORS — CALL Goody for a good permanent. All experienced operators. 1216 Broad St.

## Business Cards

### BULLDOZING

BULLDOZERS, EXCAVATING, BACKfilling, road building, clearing. B 3947

### CEMENT CONTRACTORS

A 2½-FT. ELECTRIC CEMENT MIXER, $3.50 per day. Phone E7255. 9774-26-127

CONCRETE MIXERS, RENT $4 DAY, screw jacks 25c; rolls, $1.50. Dente. G8790

FOR EXPERT CONCRETE WORK
SIDEWALKS
FOUNDATIONS DRIVEWAYS
Phone PAUL ZALOSKI — G 8895
Good Job Every Time tf

### COMMERCIAL ART

"PICTURES TELL EVERYTHING"
ILLUSTRATING FOR
NEWSPAPERS
SILK SCREEN POSTERS
STREETCAR POSTERS
TOURIST FOLDERS
BOOKLETS
LETTERHEADS
COMMERCIAL ART DEPT.
TIMES

### CHIMNEY SWEEP

A CLEAN VACUUM-EQUIPPED CHIMney service. Have your furnace and gutters cleaned and repaired before winter. Phone B2231. Collin's Chimney Service. tf

CHIMNEYS SWEPT, REPAIRED; WORK guaranteed; vacuum equipment. Pacific Chimney Service. E8296.

B 3426
DEPENDABLE SERVICE
JAMES BAY CHIMNEY SERVICE
9556-26-118

GRAY'S CHIMNEY SWEEP (REGISTered); vacuum service; work guaranteed. War veterans. Reliable. E7224

### CATERER

CATERER — FOR WEDDINGS, BANquets, dances. G7429. Mrs. Norris. tf

### CONTRACTORS

ALTERATIONS AND ALL KINDS OF repairs. S. E. Weismiller. B1282

CROYDON CONTRACTORS — DRIVEways, sidewalks, fencing, small alterations, steps. We served over there. May we serve you here? E3812. 9276-26-109

ROCK DRILLING AND BLASTING. W. Trace. G5925. tf

### DELIVERY SERVICE

FOR LIGHT DELIVERY
PHONE G2304

### ELECTRICIANS

RADIO APPLIANCE CO., 763 FORT — Contracting, alterations, repairs, fluorescent lighting and fire zones. E5661

### ELECTRICAL REPAIRS

ALL HOUSEHOLD APPLIANCE REpairs. Oliver Electric, 633 Johnson. B1631 tf

ELECTRICAL REPAIRS. HAVE YOUR iron, toaster, waffle iron or sandwich toaster repaired now. Expert workmanship at low prices. Hudson's Bay Company Housewares Department. Phone E 7111 tf

KER ELECTRIC
VICTORIA'S FINEST REPAIR SHOP
B3425
1111 FORT STREET

### EXTERMINATING and FUMIGATING

ROACHES, ANTS, FLEAS, MOTHS, rats, mice, etc., exterminated. Vacuum of premises unnecessary. Work done by experienced operators. PIED PIPER COMPANY LIMITED, 648 Johnson St., Victoria, B.C. Phone E7911

### FLOOR SURFACING

CAPITOL FLOOR CO. FLOORS SANDed and refinished. Asphalt floor tiles. Free estimates. G5663-E8915.

FLOORS SANDED AND REFINISHED—Old made to look like new. G5507

FLOOR RE-NU CO.—SANDING AND finishing. Estimates free. E6689. 9602-26-120

LEN JONES & CO — FLOORS SANDED and finished. Estimates free. B 3611

VI HARDWOOD FLOOR CO., 701 Johnson St. Free estimates. G7314

### FURS

PROTECT YOUR FURS
Have Them
FOSTERIZED
Here's what our process offers — Cleans fur and lining. Removes all Moth Larvae. Replaces oil on dried pelt. Restores original lustre. Gives greater resistance to damp weather. Lengthens life of coat and makes it look like new.
FOSTER'S FUR STORE
Exclusive Furriers for Over 40 Years
753 Yates St. Phone E2514
A. E. Alexander, Pres.

### GARDENS

A SPECIAL SALE OF SWEET SEEDless sultana grape plants. Ripe grapes on premises. E3465.

BERRY CATALOGUE, STANDARD AND new valuable varieties. Rupert Stephens, Mountain Valley Farm, Duncan. 9213-26-108

## GARDENS (Continued)

"MAGLIO" PLUM TREES—PATENTED, good and strong, $2 each, f.o.b. Nelson. Address: C. Maglio, 620 Robson St., Nelson, B.C. Buy two for surer pollination. 3-105

10,000 TULIP BULBS
AT REDUCED PRICES
30 FAMOUS VARIETIES OF ROSES!
Cherry, Apple, Plum, Peach and Pear Trees. Walnuts, Almonds, Raspberries, Black and Red Currant, Gooseberries, Grapes, Ornamentals, Heathers, Azaleas, Dianthus, Aubretia, Daphne, Cneorum, Azaleamums, Wallflowers, Stocks, Forget-me-nots and Berberis.
THE SHRUBBERY
C. Tyrrell, Proprietor
Across From Tyrrel's, Florist
748 Yates E5915
9652-26-123

### GLASS

GLASS AND MIRRORS OF ALL KINDS. Messerschmidt & Sons, 935 Mason St. G6962

### GUNSMITH

GUNSMITH — E7714
FRED E. BEHNSON, 629 PANDORA
9578-26-119

### HATS

HATS CLEANED, BLOCKED AND STERilized. B.C. Hat Service, 1315 Blanshard, opposite Library. tf

### HOME SERVICE

GEORGE'S HOME SERVICE—WINDOWS cleaned, paint washed, floors waxed and polished, gutters cleaned, etc. B4142. 9670-26-123

### HOOVER SERVICE

Have Your
HOOVER SERVICED
AT "THE BAY"
With Hoover Factory Parts
3-DAY SERVICE
Phone E 7111 for Pick-up and Delivery Service
Hoover, Third Floor
HUDSON'S BAY COMPANY
1-105

### JANITOR SERVICE

COMPLETE JANITOR SERVICE. WINDOW CLEANING, FLOOR POLISHING. WORK GUARANTEED. MURTON. G8262. 9632-26-122

### KEYS

KEYS CUT
ELVES BROS., 723 PANDORA
E8324

### PAINTERS AND DECORATORS

A BETTER DECORATING SERVICE—Painting, paperhanging and spraying, kalsomining. Reasonable prices. E1985. 1049-26-106

A PAINT SPRAYER FOR RENT — available now. G 6754. 9369-26-114

ATTENTION! INTERIOR AND EXterior painting. Immediate service. Free estimates. G4307. 9442-26-113

PAINTING AND DECORATING—IMMEdiate work. Reasonable prices. All work guaranteed. A. V. Anderson, 537 Rithet St. E3715. 9810-3-105

### PAPERHANGING and PAINTING

A SATISFIED CUSTOMER OUR GUARantee. Special winter rates for paperhanging and all interior work. Scottish Decorators. G3042.

GEO. E. GOODWIN FORMERLY OF Regina. Painting and Decorating contractor. E2144. Res. E2767. Satisfaction guaranteed. Est. 1911.

LENNAX BROS. — PAINTING, PAPERhanging, interior decorating, spraying. Estimates free. E4048, after 6 p.m. E7686. 9749-26-125

PAINTING AND PAPERHANGING DONE by experts. Satisfaction guaranteed. J. Goldie and A. Day. Phone Colquitz 130M or B3611.

PAINTING AND DECORATING — L. B. Logan. G4034, anytime.

PAINTING AND PAPERHANGING
J. M. CULLINGFORD — E7676
SKILLED LABOR AVAILABLE NOW
9740-26-128

WALLPAPER, MURESCO, PAINTS, etc. Mellor Bros. Ltd., 819 Broughton St. G5021

$8 A ROOM. PAPERED—INCLUDES PAper, Kalsomine, $6. Archer, G2328. 9618-26-122

### PUBLIC STENOGRAPHER

G8505—TYPIST AVAILABLE PART time. Theses, manuscripts, correspondence. 9449-26-117

### PLATING

ATTENTION—WE DO PLATING, POLishing, etc. V.I. Plating, 1009 Blanshard.

### PLOWING

ACREAGE AND GARDENS PLOWED and disced, excavating and levelling, etc. Ford tractors. Jewkes. E7377. 8818-tf

Garden plowing, excavating and backfilling. E. F. Flegg, 2566 Shakespeare. E 7842. 9864-26-130

GARDENS PLOWED WITH ROTARY tiller. No hoeing necessary. Frank Glass. B 1678. 9679-26-123

### PLUMBERS

ATTENTION! ALL REPAIRS TO SEPtic tanks, tile drains, wet basements, etc., promptly attended to. For results phone G6343. tf

SINK AND LAUNDRY TUB. VICTORIA Plumbing Co. Ltd., 1056 Pandora. G 1553.

### PLUMBING and HEATING

FURNACES REPAIRED AND INstalled. All work guaranteed. Shaw Sheet Metal, 641 Pembroke St. B2342.

### PIANO TUNING

PIANO TUNING AND REPAIRING — P. Tuboff, formerly of Heintzman. Work guaranteed. G2916. tf

### RACQUET REPAIRS

BADMINTON RACQUETS
REPAIRED AND RESTRUNG
BOB PEDEN LTD
646 Johnson St. Phone E 2815

## BUSINESS CARDS (Continued)

### REFRIGERATORS

REFRIGERATORS
ALL MAKES SERVICED AND REPAIRED. EXPERT WORKMANSHIP
KER ELECTRIC 1111 FORT
B3425

### SEWING MACHINES

Have your Sewing Machine repaired by expert workmen. Work guaranteed. Estimate free.
SINGER SEWING MACHINE CO.
Phone E6513

### ROOFING

A BETTER ROOFING SERVICE
DUROID AND ACE TEX ROOFS LAID, complete. Hexagon or square butt. New roofs or over your present shingles. Special lead collar flashing on chimneys. Approved applicators, experienced workmen. Gyproc wool thick insulation installed, saves up to 30% in fuel costs. All work guaranteed. Terms if desired. Free estimates, no obligation.
408 Gorge Rd. B2171
STEWART & HUDSON

### TAILORING

LADIES' AND GENTS' TAILORING — Expert remodeling, alterations. J. Davis, 623 Yates. E5811. tf

TAILORING, ALERATIONS, SHIRT collars turned, drapes, etc. 1030 Fort St. tf

### TREE TOPPING

ALL RESPONSIBILITY TAKEN—TOPping, removing dangerous trees. Reasonable charges. B2284

DANGEROUS TREES TOPPED OR felled by experienced man. Phone Col. 116M.

### TREE SURGERY

SCIENTIFIC TREE PRUNING, SPRAYing, cavity treatment, fertilizing, dangerous trees removed. Cowle & Hicks. B1678

### TRANSFER

GENERAL HAULING - PANDORA Transfer, 860 John. B1633

### VACUUM REPAIRS

ALL ELECTRIC VACUUM CLEANERS repaired. Parts, all makes. Brushes rebristled, wheels, switches, bags, belts, motors reconditioned. Call G3113. 807 Fort.

AUTH "PREMIER DUPLEX" SERVICE. Est. 21 yrs. All makes. Bigham. G3559. tf

### WASHING MACHINE SERVICE

AUTHORIZED BEATTY WASHER and APPLIANCE SERVICE
We Call and Deliver
McLENNAN, McFEELY & PRIOR
1400 Government Phone G1111

### WINDOW CLEANING

DOUGLAS HOME SERVICE—FORMERly J. Clarkson's. Windows and gutters cleaned and floors polished. Phone B4624. 1167-26-112

VETERAN WINDOW CLEANERS — Floors waxed and polished and janitor work. Harris Bros. E 6869. tf

### WOOD and COAL

A BARGAIN—NO. 2 MILLWOOD, CLEAN and easy split. Quick delivery. 1½-cd. load, $8. O.K. Fuel Co., 2762 Government. G2412, evenings G3457. 1073-26-107

A SPECIAL—DRY INSIDE FIR BLOCKS, mixed with bark slabs, 12-in. If you want good wood, buy Sooke dry wood, never in water. Two cords, only $11. E8925. 9469-26-122

A SPECIAL REDUCED PRICE—NO. 2 wood, mostly semi-dry blocks, no cedar; 2 cords $9. Day E2743, night E2984. 1392-26-124

ALBERTA SOOTLESS NUT COAL at old prices. Immediate delivery. Cameron Wood and Coal Co. E3121. tf

BONE DRY STOVE LENGTH CORDwood, first growth. Immediate delivery; 2 cds., $25. J. Graham. E8769. 1264-26-116

DRY FIR SAWDUST — DOUBLE screened. Delivered anywhere. Two units, $8 bulk only. 1192-26-112 1192-26-112

DRYLAND MILLWOOD—MIXED WITH fir, ready to burn; 2 cds., $19. Quick delivery. E5623. Amrik Singh. 1296-26-117

DRYLAND FIR WOOD. NEVER IN water. Two cords $11. Speedy Service Market Fuel. G 2464, evenings. 1192-26-119

HILLCREST WOOD SPECIAL
ALL NO. 1 DRYLAND DOUGLAS FIR slab mixed with inside blocks; also split wood; 12-in.; no rubbish, clean; $11 for two cords. Immediate delivery.
$5.50 PER CORD IN TWO-CORD LOTS
HILLCREST FUEL CO.
Day and Night — G3015
1462-26-126

NO. 1 DRYLAND DOUGLAS FIRWOOD from Great Central. Thick bark, mixed with inside blocks, stove length, 2 cds. $11. Immediate delivery. Phone B2834.
ISLAND FUEL SUPPLY
1280-26-117

SPECIAL SALE DRYLAND MIXED MILLwood, all 12-inch, good for all-round use; 2 cords only $16; no rubbish; all good size wood. Immediate delivery. Allied Fuel Co. E5516. 1489-26-129

SPECIAL SALE — UP-ISLAND MIXED millwood, all 12-inch lengths. Good for all-round use. 2 cords, only $10.00. Immediate Delivery.
DOMINION FUEL, 2607 Douglas. E4734
1073-26-107

1½ CDS. KINDLING, $9.50. 2 CDS. FIR millwood, $9. E5623. Amrik Singh. 1295-26-121

## Professional Cards

### CHARTERED ACCOUNTANTS

JAMES PRICE & CO.
Chartered Accountants, 618-19 Central Building, 620 View. E 7622

### CHIROPRACTORS

JOHN M. STURDY
Specific Chiropractor
Neurocalometer
Complete X-ray, Fluoroscopic Laboratory
612 View St. E5034

### PATENT ATTORNEY

MARKS & CLERK, PATENT ATTORneys, 904 Six of Toronto Bld., Victoria.

### PHYSIOTHERAPIST

ESTELLA M. KELLEY—CHRONO AND short-wave Swedish massage, circulex reducing and colonic irrigations. E9121. 501 Union Bldg., 612 View. 7817-tf

SURVEYS SHOW THAT WOMEN WHO shop the Times Classified first save more!

## SWEDISH MASSAGE

CONSULT OLOF H. LOWENBORG, Swedish masseur, for rheumatic disorders, arthritis, neuritis, sciatica, etc., fractures. Most modern hydrotherapy department in the city. When your physician orders massage treatment, satisfaction guaranteed. (Lately supervising masseur, Workmen's Compensation Board Clinic, Vancouver). 20-21 Winch Building (Spencer's Fort St. entrance). Phone E7311

## Education

## 14 EDUCATIONISTS

BE PREPARED! BUSINESS, SECRETarial, radiotelegraphy, civil service course. Day and night classes. Sprott-Shaw School.

ENGLISH FOR FOREIGNERS—PRIVATE lessons given in pupils' homes by a trained teacher of long overseas experience. Please quote your telephone number. Box 9644 Times. 9683-1-105

FRENCH AND SPANISH PRIVATE LESsons given by an experienced bilingual teacher. Pupils visited. Please quote your telephone number. Box 9644 Times. 9882-1-105

ROYAL BUSINESS COLLEGE, 1006 GOVernment. G 6016. E. W. Maunsell. tf

## 15 DRESSMAKERS

DRESSMAKING DONE PROMPTLY AND reasonable. E7088. 9264-26-109

## 17 MUSIC

EXPERIENCED TEACHER OF PIANO and singing. Mrs. Mellish, Royal Oak. Col. 9M. 9323-26-112

PIANOFORTE LESSONS GIVEN IN pupils' homes by an experienced fully qualified professional teacher. Fellow of Trinity College, London; A.R.C.M., L.R.A.M., etc. Please quote your telephone number. Box 9644 Times. 9684-1-105

TE

# RADIO PROGRAM

| | | | | | | | |
|---|---|---|---|---|---|---|---|
| KVI | 570 | KPO | 680 | KJR | 950 | KNX | 1070 |
| CJOR | 600 | KIRO | 710 | CKWX | 980 | CBR | 1130 |
| KGW | 620 | KGO | 810 | KOMO | 1000 | KSL | 1160 |
| KFI | 640 | CJVI | 900 | CFCN | 1010 | KOL | 1300 |

## Tonight

**5.30**—Folk Music—KOMO. Music of Manhattan—KJR. Football Scores—KIRO. Junior Sports—CJVI. Home Folks' Frolic—CJOR. Sweet and Low—CBR.

**6.00**—Community Fund—KJR. Vaughn Monroe—KIRO. News—CJVI. Roy Rogers—KOMO. News; Hockey—CBR. Lazy River—CJOR.

**6.30**—Can You Top This—KOMO. It Couldn't Happen—KIRO. It's Your Business—KJR. Little Concert—CJVI. Hockey—CBR. Lazy River—CJOR.

**7.00**—Judy Canova—KOMO. Hollace Shaw—KIRO. Mart Kenney—CJVI. Veterans' Administration—KJR. Dance Orch.—CJOR. Hockey—CBR. This Is Hollywood—KIRO, 7.15.

**7.30**—Grand Ol Opry—KOMO. Hedda Hopper—KIRO. Ideal in Crime—KJR. Stan Patten's Orch.—CJOR. Studio Party—CJVI. Organ Music—CBR.

**8.00**—Star Time—KIRO. Truth or Consequences—KOMO. Sherlock Holmes—KJR. Barn Dance—CBR. Mat Brandwin—CJVI. News—CJOR.

**8.30**—Share the Wealth—CBR. Lone Ranger—KJR. Life of Riley—KOMO. Mayor of the Town—KIRO. Hotel Edison—CJOR. Club Donahur—CJVI.

**9.00**—Marilyn King Show—KOMO. Hit Parade—KIRO. Gang Busters—KJR. Norris Trio—CBR. White Rose—CJOR.

**9.30**—Totem News—KJR. Town Meeting—CJOR. Three Suns Trio—CBR, KOMO, CJVI. Hit Parade—KIRO.

**10.00**—Sam Hayes News—KOMO. Magic Hour—KJR. News—CBR. Town Meeting—CJOR. Five Star Final—KIRO. Songs in the Night—CJVI.

**10.30**—Barn Dance—CBR. Political Talk—KIRO. Take a Note—KOMO. Magic Hour—KJR. Partytime—CJOR. News—CJVI.

**11.00**—News—KOMO. Request Dance—CJVI. Party Time—CJOR. Bal Tabarin—KJR. Biltmore Orch.—CBR, KOMO, 11.15. Biltmore Orch.—CBR, KOMO. Sweeney and March—KIRO.

## Tomorrow

**11.00**—Victor Show—KOMO. Treasury Salute—KIRO. Warriors of Peace—KJR. Church Service—CJVI. News: Capital Report—CBR. Metropolitan Tabernacle—CJOR. Orson Welles—KJR, 11.15.

**11.30**—Metropolitan Tabernacle—CJOR. Harvest of Stars—KOMO. Stradivari Orch.—KIRO. National Vespers—KJR. Religious Period—CBR. Church—CJVI.

## Highlights

**TONIGHT**

6.00—Danny Kaye visits the Vaughn Monroe Show—KIRO.

7.15—Marsha Hunt and Eddie Albert in "Rendezvous With Annie" on This Is Hollywood—KIRO.

8.00—Frank Morgan in "Holy Matrimony" on Star Time—KIRO.

**SUNDAY**

11.30—James Melton welcomes Ann McKnight on Harvest of Stars—KOMO.

2.00—Arturo Toscanini directs NBC Symphony in an all-Mozart program—KOMO.

5.00—Fred Allen visits the Bergen-McCarthy Show—KOMO.

5.30—Bob Hope is Fred Allen's guest—KOMO.

7.00—Red Skelton visits the Take It Or Leave It Show—CJVI, KIRO, CJOR.

8.00—Kate Smith is hostess to Milton Berle—KIRO.

8.30—Martha Mears is heard on the Standard Hour—KOMO.

**12.00**—Sheaffer Parade—KOMO. News—KJR. Metropolitan Tabernacle—CJOR. N.Y. Philharmonic—CBR, KIRO. Church—CJVI.

**12.30**—One Man's Family—KOMO. N.Y. Philharmonic—CBR, KIRO. News—CJVI, CJOR. Cadets—KJR.

**1.00**—Quiz Kids—KOMO. Max Hollinder—CJVI. Are These Our Children—KJR. British Israel—CJOR. N.Y. Philharmonic—CBR, KIRO.

**1.30**—Hour of Charm—KIRO. Lucky Stars—KOMO. The Green Hornet—KJR. Reading the Funnies—CJVI. Church of the Air—CBR. Gospel Messengers—CJOR.

**2.00**—Family Hour—KIRO. Darts for Dough—KJR. Fairy Tales—CJVI. King's Messengers—CJOR. News: John Fisher—CBR. NBC Symphony—KOMO.

**2.30**—NBC Symphony—KOMO. Mat Brandwin—CJVI. Counterspy—KJR. Church of Air—CJOR. Singing Stars of Tomorrow—CBR. Hoagy Carmichael—KIRO. Wm. Shirer—KIRO, 2.45.

**3.00**—Ozzie and Harriet—KIRO, CBR. Catholic Hour—KOMO. Sunday Party—KJR. Concert Hall—CJOR. Sunday Serenade—CJVI.

**3.30**—Hope Chest—KIRO. Tone Portraits—KOMO. Symphonette—KJR. News; Vancouver Symphony—CBR. Star Gazing—CJOR. Book Week Show—CJVI.

**4.00**—Gene Autry—KIRO. Jack Benny—KOMO. News—CJOR. Drew Pearson—KJR. Vancouver Symphony—CBR. Record Album—CJVI.

**4.30**—News—KIRO. Fitch Bandwagon—KOMO. Music Hall—KJR. Music for Canadians—CBR. Dinah Shore—CJOR. Amateur Show—CJVI.

**5.00**—Charlie McCarthy—KOMO, CBR. Quentin McLean—CJOR. Paul Whiteman—KJR. Talent Scouts—KIRO. David Rose—CJVI.

**5.30**—Fred Allen—KOMO. Broadway Melodies—KIRO. David Rose—CJVI. Paul Whiteman—KJR. CBC Anniversary—CBR, CJOR, CJVI.

**6.00**—Hildegarde—KIRO, CJVI. Walter Winchell—KJR. CBC Anniversary—CBR, CJOR, CJVI. Manhattan Merry-Go-Round—KOMO

**6.30**—Jimmy Fidler—KJR. Album of Music—KOMO, CBR. Eddie Bracken—KIRO, CJOR, CJVI.

**7.00**—Take It or Leave It—KIRO, CJVI, CJOR. Theatre Guild—KJR. Drene Show—KOMO. News—CBR.

**7.30**—Theatre Guild—KJR. Meet Me at Parky's—KOMO. Salute From Mutual—CBR. Christ Church Cathedral—CJOR. Latin Serenade—CJVI. Melody Promenade—KIRO.

**8.00**—Kate Smith—KIRO. Bob Burns—KOMO. Reader Takes Over—CBR. Christ Church Cathedral—CJOR. Patsy Novak—KJR. Let There Be Music—CJVI.

**8.30**—Blondie—KIRO. Standard Symphony—KOMO. Flight With Music—KJR. Sunday Serenade—CBR. Pacific Story—CJVI. Christ Church Cathedral—CJOR.

**9.00**—Standard Symphony—KOMO. Crime Doctor—KIRO. Sam Hayes—KJR. Organ Recital—CBR. News—CJOR. Salute to Industry—CJVI.

**9.30**—Jack Benny, KOMO. Max Dolin—KIRO. Totem News—KJR. Old Vienna—CJVI. Radio Rascals—CJOR. Vesper Hour—CBR.

**10.00**—News—KIRO, CBR, CJOR. Richfield Reporter—KOMO. Magic Hour—KJR. Ralph Pashley—CJVI.

**10.30**—Moonlight Moods—KIRO. Pacific Story—KOMO. Magic Hour—KJR. Familiar Melodies—CJVI. Remember When—CJOR. Prelude to Midnight—CBR.

---

### 25 FOE SALE—MISCELLANEOUS (Continued)

RECENT POPULAR BOOKS TO CLEAR. Values to $3.75 for 79c. On sale for one week only. Diggon's, 1200 Block Government. tf

RUBBER STAMPS QUICK AT DIGGON'S tf

STOREKEEPERS — PROTECT YOUR linoleum floor by waxing and polishing regularly Phone Gregg's. G5023 tf

TYPEWRITER — UNDERWOOD AND Remington Standard; in excellent condition; for sale, reasonable. Write to B. Spraig, c/o 4050 Kingsway, Vancouver, B.C. 9852-3-106

WARDROBE TRUNK—PERFECT CONdition, $50. Phone G3196. 1492-2-105

WRINGER ROLLS FOR ALL MAKES elect washers Taylor & Co 828 Fort

### CLOTHING

FOR SALE—FUR COAT, AMERICAN opossum, size 18, length 41 inches, black and grey; perfect condition; $100 cash. 62 Obed Ave. 1507-2-105

TUXEDO AND FULL-DRESS SUITS FOR rent. 623 Yates St

### FURNITURE

THERE'S A CHILL to the air early this morning, easy to tell it's nature's warning. So I can see like any goof, the white flags displayed on every roof. Which is not a token of surrender or halts, but an indication of more wicked assaults. This barrage may be a good show, with bitter weather sleet and snow. Its combat pennons it now displays, the red of the maple and oak leave rays. One can sense this impending barrage, the bugles of the north wind trumpet its charge. But General Winter is a poor strategist, it gives ample warning so U get the gist. Giving plenty of time to order wood or lump, to fight back with your own . . . AMMUNITION DUMP.

WE HAVE 2 very attractive Chesterfield Suites that have just been traded in . . . one is a lovely wine velour, the other in tapestry. Both look as if they'd never been sat on.

HUMBER BROTHERS
in the heaney warehouse, opp. courthouse bastion st.

A COUPLE OF DOGS were chasing each other around a tree, and were getting as tired as could be. They had very odd names as you'll agree, which we only use as an analogee. Named after things U see on front pages, one's name was "Prices" the other was "Wages." Tongue hanging out "Prices" kept on the hop, saying to himself, "won't HE EVER stop?" While "Wages" acting like a clown, wondered when the other was gonna slow down. And so around in circles chasing their doom, with the tree wondering just, "WHO'S CHASING WHOM?"

IT only takes $37.50 of your wages to buy this high back rocking chair, on a fixed platform.

FIREPLACE FASHIONS

Dress up your hearth with these accessories to the open fire. See them displayed on our lower main floor.

FIRE SCREENS—In handy folding style, all brass or black screen brass bound $6.95 to ... $25.95

The new MESH CURTAIN TYPE, complete with brush and poker. $19.95 to $29.95

FIRE DOGS—A variety of styles and finishes, $4.15 to ... $27.95

HEARTH SETS—Brush, shovel and poker, in brass and antique finishes. $10.50 to ... $24.96

THE STANDARD FURNITURE CO.
Right Through—Yates to View

NEW ARRIVALS
HASSOCKS
COFFEE TABLES
TABLE LAMPS
ASH TRAYS
AT
MACDONALD'S LIMITED
1121 Douglas St. (Corner View)
"Where All Victoria Shops"

### FURNITURE (Continued)

STUDIO LOUNGES
Comfortable studio lounges, with spring-filled mattresses, makes double bed or 2 single beds, generous storage box for blankets, 3 cushion backs. Choice of Blue or Green
$68.50
CHAMPION'S FURNITURE LTD.
727 Fort Street

A NEW SHIPMENT OF ATTRACTIVE AND USEFUL ARTICLES

| | |
|---|---|
| 3-Piece Davenport Suites | $185.00 |
| Bedroom Chairs; $10.75 to | 32.50 |
| Moveable Fireplaces, $32.50 to | 44.50 |
| Indian Rugs (fine quality), $119.50 to | 450.00 |
| Steel Card Table Sets | 23.50 |
| Embroidered Pillow Slips, $1.95 to | 2.25 |
| Walnut Dressers (waterfall design) | 47.00 |
| Chrome Stools (leatherette tops) | 10.50 |
| Firescreens, $6.95 to | 19.95 |
| Limed Oak Dinette Suite (7 pieces) | 285.00 |

HOME FURNITURE CO.
E9921 825 Fort St. (Above Blanshard)

CONVERTO LOUNGES AND STUDIO COUCHES

Simmons Converto Lounge—A lounge by day and a bed by night. Covered in wine tapestry with upholstered arms. Exceptionally well constructed.
$102.00

Single Studio Couch with three loose pillow cushions and box for bedding. Upholstered in wine tapestry with cream piping.
$51.50

One only—Regular Maple Settee; smartly upholstered in wine and cream homespun, with three loose spring-filled cushions. Ideal for living-room or den.
$105.00

Simmons Converto Bed Lounge in striped homespun, with upholstered arms. Box for bedding.
$96.50

Modern Form-fitting Kroehler Two-piece Chesterfield Suite, upholstered in blue frieze with three loose button-back pillows.
$221.00

Studio Couch, with three loose pillow cushions. Upholstered in wine.
$79.50

McLENNAN, McFEELY & PRIOR
1400 Government St. Phone G1111
Private Exchange Connecting All Departments

ELECTRICAL APPLIANCES
WE HAVE A NICE SELECTION OF THE FOLLOWING
AUTOMATIC ELECTRIC IRONS $8.95 and $10.95
STEAM ELECTRIC IRONS $17.95
TOASTERS $4.50 to $7.95
ROOM HEATERS $8.95 to $14.95
VOGUE FURNITURE HOUSE
"Where Customers Send Their Friends"
Phone G3111 860 Yates St.

### FURNITURE Continued

TWO-PIECE BED CHESTERFIELD, $119.50 Excellent Condition POOLE'S FURNITURE STORE 1317 Broad St. B6952

ATTENTION — BEST CASH PRICES furniture, stoves and tools. B Louis furniture 529 Johnson St B3925

CHESTERFIELD AND CHAIR—WINE color, $75. 330 Niagara. 9832-2-105

DON'T SEE US FIRST. SEE US LAST, when you want to dispose of your good used furniture. Leadbetter's, 705 Johnson Phone G4424.

FOR AUTO TOP LEAKS OR CUSHION repairs, see Ernie Sanders. E 4415

FOR GOOD USED FURNITURE, stoves heaters and radios, see Reliable Furniture Store, 541 Johnson. E6714. "Out of the high rent district to save you money."

FOR SALE—FURNACE SAWDUST BURner, fine condition, complete with hopper. Telephone E 2049. 1524-3-107

FOUR PAIRS OF LINED DRAPES, IN perfect condition, $17.50 per pair. Oak roll-top office desk, $55. Holland Bros., 824 Fort. E0913.

IF YOU WISH TO DISPOSE OF YOUR furniture, etc., antique or modern, consult us. We will either buy outright or sell for you. Fred Smith & Co. auctioneers G4913

LADY'S DRESSING TABLE, NEW Williams upright piano, trilite lamp. B. M. Zarry, 1415 Government St. B3513.

RUGS FOR SALE—CARPETS AND UPholstery thoroughly cleaned and repaired. Carpetorium Co. 1025 Cook St. E2861

### PLASTICS

PARAGON PLASTIC PRODUCTS LIMITED
MANUFACTURERS
"ANYTHING IN PLASTICS"
"Support Your Local Industry"
1219 WHARF ST. PHONE E5141

### STOVES and FURNACES

AAB'S FOR STOVES AND HEATERS WOOD AND COAL, GAS REASONABLE PRICES 581 JOHNSON G5192 tf

BOILERS CONNECTED. STOVES. FURnaces repaired. Day, night. G6401

FURNACES—REPLACED AND REpaired. Drum furnaces complete. Smoke pipes. W. Iles, 2840 Shelbourne. E1834. 9633-26-122

NEW OIL-BURNING WATER HEATERS new and used furnaces coal stokers boilers air conditioning units, copper coils, etc. Southall Stove Co. 1221 Government St tf

ONE GURNEY HEATER FOR SALE—Almost new, only used twice, $20. 1129 Monroe. 9830-2-105

WE ARE AGENTS FOR GENUINE McClary repair parts. Carter's Stove Store 822 Fort St E3511

YOUR FUEL PROBLEMS WILL BE OVER—Install a modern-type oil burner in your present stove. See it demonstrated at our store. We are now installing them. All orders filled in turn, or install it yourself and use it immediately. Full directions with each burner. Macdonald's, furniture department 704 View Street (downstairs) tf

WANTED—STOVE OR HEATER, BEST cash price paid. Do not sacrifice. Call E 6714. 9700-tf

WANTED—300 RANGES HIGHEST prices paid. Peden Stove Store [illegible] Johnson St E1461

### BICYCLES, MOTORCYCLES

BICYCLE REPAIRS AND SUPPLIES—Crowther Bros 834 Yates (near Atlas)

FOR SALE—19[illegible] HARLEY-DAVIDSON 74, with sidecar; perfect condition. 1051 Holmes St., off Quadra. 9817-6-108

GIRL'S BICYCLE—FULL SIZE, FIRST-class condition. Call between 4 and 7 p.m., B3500. 740 Hillside. 1494-2-105

COME IN AND SEE THE NEW A.J.S MODEL. SELLING PRICE, $567.25 R. SHANKS & SONS 921 FORT ST.

### BICYCLES, MOTORCYCLES (Continued)

BOB PEDEN LTD
—For—
SPLIT CANE FISHING RODS AND FISHING TACKLE
TENNIS RACQUETS AND REPAIRS
WHEELED GOODS ETC
SPECIAL DAILY BICYCLE REPAIR SERVICE
646 Johnson St Phone E2815
We Call and Deliver

AUTOCYCLE SPECIALIST—COMPLETE repair service W J Gawne 1053 View St G4022

BICYCLES
Let Us Overhaul Your Bicycle for Fall!
Guaranteed Service
Autocycle Repairs
Bicycle Rentals
Key Cutting
HARRIS BICYCLE STORE
758 Fort St. G 7824
1-105

ROBINSON'S
BICYCLES, ACCESSORIES, FISHING TACKLE, SPORTS GOODS
CARRIAGES RENTED
WHEN GOODS ARE AVAILABLE WE HAVE THEM
1220 BROAD ST. OPP. COLONIST
PHONE E6212

BICYCLE REPAIRS—ALL WORK GUARanteed Bernard Ltd. 1410 Douglas G5911

BICYCLES IN STOCK—NEW AND USED bicycle and autocycle repairs. Keys and lock repairs Harris' G7824 785 Fort Street.

### 27 MUSICAL INSTRUMENTS

SAVE PIANO STORE WILL PURCHASE your used piano for cash. 745 View St. G2512.

DRUMS
Complete Set of Drums and Traps
P. E. GEORGE 719 PANDORA E4421

FOR SALE—PIANO, BUNGALOW STYLE, $190. Call B4129. 9853-2-105

FOR SALE—UPRIGHT PIANO, IN good condition. Box 9821 Times. 9821-3-105

HEINTZMAN UPRIGHT GRAND PIANO. Attractive appearance; excellent condition. B2857. 9854-2-105

WANTED—PIANO, SMALL PREFERRED. 520 St. Patrick. E7410. 6-105

WANTED TO BUY—GOOD USED piano. Phone G3637 or call at 20 Paddon Ave. 9480-tf

### 28 RADIOS

A WADSWORTH RADIO SERVICE — Satisfaction guaranteed all types of electrical repairs 735 View St G 8522.

KENDALL RADIO LABORATORIES
Don Miller Prop.
Servicing—Sales
Pick-up and Delivery Service
Phone G4711 843 Yates St
Opposite Atlas Theatre

SBC RADIO REPAIRS
E7111
PROMPTNESS IS OUR MOTTO
A COURTEOUS RADIO TECHNICIAN WILL CALL AT YOUR HOUSE
tf

RADIO SERVICE—REPAIRS AND parts. James Bay Radio. B1951. 9824-26-128

AUTHORIZED WESTINGHOUSE RADIO and APPLIANCE SERVICE
Reasonable Prices — Quick Service
McLENNAN, McFEELY & PRIOR
1400 Government Phone G1111
Private Exchange Connecting All Departments
tf

### RADIO REPAIRS

FOR COMPLETE SATISFACTION AND guaranteed workmanship send your repairs to David Spencer Ltd specialists in radio services and members of ART of B.C Phone E4141 611 View St

HAVE YOUR RADIO FIXED NOW BY competent, experienced technicians. Quick service. Standard prices. Fletcher Bros G7148 tf

JUNCTION RADIO SERVICE—REPAIRS by expert technician. Quick service B1822 tf

KENT'S LTD EXPERT RADIO SERvice by skilled technicians and the most modern testing equipment Phone E 7104 641 Yates St

FOR RADIO SERVICE CALL S C Sound and Radio Service E4731

### 32 WANTED—MISCELLANEOUS

BETTER USED FURNITURE, BRASSware, glassware and china bought B. M. Zarry, 1415 Government. B3513.

CASH FOR OLD OFFICE FURNITURE and equipment. Diggon's, Gov't St

HIGHEST PRICES FOR YOUR OLD gold Rose's Ltd 1317 Douglas

OLD BICYCLES AND PARTS ARE worth money. Phone G4722 We call. 9347-26-112

WANTED — MEN'S USED CLOTHING Best prices paid for men's suits E5811. tf

WE BUY ESTATES OF JEWELRY AND antiques large or small E A McLeod Co Ltd the Old Gold Shop G2724

WANTED—USED FURNITURE HOLland Bros., 824 Fort. E0913. 9349-tf

### SWAPS

WANTED TO EXCHANGE CARPENTER work for small coupe by builder. Box 9822 Times. 9822-3-105

### 33 DOGS and CATS

ATTENTION! — DOGS AND CATS boarded in Victoria's newest, most modern accommodation. Sanitary individual quarters for 50. Dogs bathed and defleaed. Oakcrest Farm Kennels. Burnside Road, half mile past Helmcken. Colquitz 182M tf

BEAUTIFUL RED AND WHITE MALE and golden female cocker spaniels, 4 months old; both parents excellent hunters. E 7297. 9893-1-105

BUCCLEUCH KENNELS—REG COCKER spaniels at stud; red, gold, black, best American bloodlines. Bathing, trimming and defleaing. 1186 Craigflower. G8846. tf

### 33 DOGS and CATS (Continued)

FOR SALE—THREE ENGLISH SETTER pups. J. Oliver, Happy Valley. 1512-1-105

KERRY BLUE TERRIER PUPPIES registered stock. Moracs, 1270 Oakmount. G4550. 9808-26-123

WHEN A DOG'S BREATH IS BAD, OR he just picks at his food, give him Karswood Condition Powders once every week. They tone up every vital organ in the dog's system. Karswood Condition Powders are sold by drug stores and pet shops. gen-1-105

### 37 BOATS and ENGINES

NEW 12-FOOT CLINKER-BUILT BOAT, inboard motor, built by Vogler Seacraft. Apply Port Macaulay. 1518-3-107

SHERRILL COMPASSES FOR CARS, marine or aircraft, from $3.90 to $115. Marine engine heat exchangers available in all sizes. Davis Motors Ltd., 900 Fort Street. G 8154. 1-105

FLUORESCENT FIXTURES
FULL LINE ON HAND
at
SHIP CHANDLERS (McQuades) LTD.
1214 Wharf St. E 1141

SEE THE 1946 ARNOLD SEA MITE
20 H.P. MARINE ENGINE
WISCONSIN 3½ H.P. Air-cooled V 4-Cyl. With Clutch Pwr Take-off
JOHNSON OUTBOARD SALES AND SERVICE
ANGUS MARINE
1129 Wharf St. G7431

Your Boat Designed and Built to Order
Engines, Machinery and Boats Repaired
Welding and Cutting
FOSTERS SHIPYARD
419 Bay St. Phone E0408
9302-26-110

IN STOCK
10, 12 and 15-FT. INBOARD MOTOR BOATS
12-18-FT. INBOARD BOATS OUR SPECIALTY
VOGLER BROS. SEACRAFT
546 JOHNSON E0412

GOOD NEWS??
EVINRUDES ARE IN STOCK
RANGER, 1.1 H.P.
Standard ... $77.00
Simplex ... 88.00
SPORTSMAN 2 H.P.
Standard ... 101.00
SPORTWIN 3.3 H.P.
Simplex ... 148.50
You Are Invited to Inspect These New EVINRUDES
VICTORIA MARINE AGENCIES
565 YATES ST. G3121
3-106

NOW IN STOCK
100 h.p. Buda Diesel Marine Engines
Boats and Inboard Engines
Shotgun Shells, 12 and 16-gauge
Gumboots and Waterproof Clothing
Sale of Cooking Utensils at ½ Off
MARINE SERVICE AND SALES
E 0212 1210 WHARF ST.
9861-1-105

1½ H.P. LAUSON MARINE ENGINES, $85.50
WILSON & LENFESTY
1225 Government St. Phone G6411

AVAILABLE NOW
GENERAL MOTORS INDUSTRIAL and MARINE ENGINES
SIX-CYLINDER 93 H.P., OVERHEAD VALVES
WILSON & CABELDU LTD.
925 Yates St Phone E1107
tf

1947 BLUE RIBBON CHAMPION OUTBOARD MOTORS
NOW IN STOCK
SEE THEM AT LOCAL DISTRIBUTORS
VICTORIA SUPER SERVICE LTD.
Johnson at Blanshard St E1155
tf

### 41 MACHINERY

DEWALT HEAVY DUTY WOODWORKing machines, 12" thickness, planers, shapers, boring machines, disc sanders, bandsaws, auto nailer, high speed nailers, bench belt grinder, portable saws and sanders. All types cutting tools and attachments. See direct factory representative.
DEWALT DISHER CORP. LTD.
PA 0281
402 W. Pender, Vancouver
1-106

FOR SALE — LARGE BULLDOZER, cable blade and winch; excellent condition Phone B3947

FOR SALE
Two New Oliver 80 Industrial Tractors, 40 H.P., 1,200 R.P.M., 13.00x24 6-ply Industrial Tread tires, equipped with double-wheel weights, spark arrester, muffler Other attachments available.
Immediate Delivery—Order Today
SAANICH GARAGE AND SUPPLY
Royal Oak, B.C., R.R. 1
North Elk Lake East Saanich Rd
Phone Keating 52K

## Automotive

### 49 AUTO SERVICE DIRECTORY

FOR AUTO TOP LEAKS OR CUSHION repairs, see Ernie Sanders Phone E4415

SPEEDOMETER, WINDSHIELD WIPER repairs. Chet Dowman, 724 Johnson E1411

AUTO FRAME AND FENDER STRAIGHTENING
WHEEL ALIGNING AND BALANCING
AUTO PAINTING BODY WORK
MOONEY'S BODY SHOPS
914 Cormorant St Phone E4177
1128 Vancouver St. Phone B1213
No Job Too Large or Too Small

### 51 AUTOMOBILES

BUICK, PONTIAC & G.M.C. TRUCKS
SALES AND SERVICE
FENDER AND BODY REPAIRS
WASHING, SIMONIZING, PAINTING
LUBRICATION AND GAS SERVICE
DAVIS MOTORS LTD.
General Motors Parts Distributors
900 FORT ST. G 8154

Monarch Monarch
"YOU RIDE LIKE A KING"
When you ride in a "MONARCH"
Ford's New Masterpiece
And for Monarch—It's
NATIONAL MOTORS LIMITED
819 Yates St Phone G8177

AUTOMOBILE FINANCING
Conditional Sales Agreements Discounted
Rates Reasonable. Quick Decisions.
ISLAND FINANCES LTD
1112 Broad St. G 7171

AVAILABLE NOW
General Motors Industrial and Marine Engines
Six-cylinder, 90-h.p., Overhead Valves
WILSON & CABELDU LTD.
925 Yates Street E 1107
tf

100 H.P. MERCURY INDUSTRIAL
ENGINE ASSEMBLIES NOW IN STOCK
—At—
GLADWELL MOTORS
Mercury-Lincoln Dealers
971 Yates St. E9823
Ford and Mercury Factory Reconditioned Cylinder Assemblies Installed

HYDRAULIC BUMPER JACKS MAKE TIRE CHANGING EASY
ALLOW US TO DEMONSTRATE
JAMESON MOTORS LIMITED
740 BROUGHTON ST
tf

CHEVROLET
BIG CAR VALUE
AT LOWEST PRICE
WILSON & CABELDU LIMITED
915 YATES E1107
CHEVROLET OLDSMOBILE CADILLAC

NASH
SALES and SERVICE
Complete Stock of Nash Parts
Specialized Nash Mechanics
Also Expert Repairs on All Makes of Cars and Trucks
VICTORIA SUPER SERVICE LTD.
Blanshard at Johnson E 1155

FROSTY MORNINGS AND NIGHTS
REQUIRE A
HOT-WATER HEATER
TO HEAT YOUR CAR. WE HAVE A COMPLETE STOCK TO FIT ALL MAKES AND MODELS
INSTALLED PRICE
$32.55
McLEOD-LUMSDEN MOTORS LTD.
Plymouth - Chrysler - Fargo Sales and Service
865 YATES ST. G 1144

SEE YOUR DODGE - DE SOTO DEALERS FOR SERVICES AND PARTS
BODY AND FENDER WORK
J. M. WOOD MOTORS
826 JOHNSON ST.
"YOUR DEPENDABLE DODGE DEALER"
tf

ATTENTION—CASH PAID FOR GOOD used cars of any make Davis Motors Ltd. 900 Fort St G8154

AUTO FLOOR MATS MADE TO ORder. 1025 Cook St. E2861. Carpetorium Co. tf

FOR SALE—RALEIGH THREE-WHEEL motorcycle, suitable for light delivery. Phone E 6490. 1532-2-106

VETERAN, WITH FOUR YEARS' OVERseas service, needs car badly for business. Cash. Phone G2511. 9645-tf

## Rentals

### 56 ROOMS WANTED

FULLY QUALIFIED TEACHER OF music urgently requires one or two-room studio close to centre of city. Box 9644 Times. 9685-1-105

SERVICE COUPLE, NO CHILDREN, REquire two or three rooms, furnished. Box 1484 Times. 1484-3-105

### 57 ROOMS—HOUSEKEEPING

FURNISHED HOUSEKEEPING ROOM for rent. B 1033. 9868-3-107

### 59 ROOMS—FURNISHED

A QUIET COSY ROOM, TWIN BEDS, with use of living-room, half block from transportation. E 2773. 1537-1-105

FOR RENT — LARGE COMFORTABLE bedroom; faces south. 1608 Fell St. 1506-3-106

FURNISHED BEDROOM, CENTRAL, suit business or naval personnel. B 3908 9817-26-119

SLEEPING ROOM FOR RENT. B 1033. 9869-3-107

### 61 SUITES WANTED

BUSINESS GIRL DESIRES 2, 3 OR 4-room apartment; good references. G Wilson. Call E2033, 9-5.30 p.m. 9772-6-107

WANTED—FURNISHED OR UNFURnished suite or house; quiet couple; no children. Permanent residents. E 5417. 9863-3-107

WANTED IMMEDIATELY
FURNISHED OR UNFURNISHED HOUSE OR FLAT
A. D. DAVIES
ROOM 422 EMPRESS HOTEL
1505-2-105

### 61 SUITES WANTED (Continued)

WANTED — TWO-BEDROOM APARTment for two adults, Fairfield district preferred, high Fairfield bungalow home will be for sale when suited. Phone E 2049. 1523-3-107

### 64 HOUSES WANTED

WILL PAY UP TO
$65 PER MONTH RENT
FOR HOUSE, DUPLEX OR APARTMENT
BEST OF REFERENCES.
PLEASE PHONE G 1958
x-tf

JEEVES BROS. TRANSFER & STORAGE
Furniture and Piano Moving
Local and Long Distance
Baggage, Packing, Crating and Shipping
Phone E9632

### TENANTS' EXCHANGE

VANCOUVER FOR VICTORIA—MODern, unfur. apt.; no children. Box 9742 Times. 9742-tf

### HALLS FOR RENT

FOR RENT—HALL SUITABLE FOR LECtures, concerts, dances, etc. Apply Mellor Bros. Ltd. 819 Broughton St 8455-tf

### 72 MONEY TO LOAN

A HOME OF YOUR OWN
THROUGH A K & S LOAN
National Housing Loans, repayable monthly over 10, 15 or 20 years, at new low rates
KER & STEPHENSON LTD
909 Government St Phone G4127

ANY REQUEST FOR A MORTGAGE appreciated. Pemberton Holmes Ltd., 625 Fort St G8124

SWINERTON & COMPANY LIMITED
MORTGAGE LOANS:
For new construction or sales of good residence property.
N H A loans at 4½%; repay as rent.
Great West Life loans at lowest current rates.
PRIVATE FUNDS ALSO AVAILABLE:
Complete Loaning Service.
Plan, specifications, building inspection, fire insurance, preparation of transfer, deed and mortgage.
Full details from S M Armstrong at
SWINERTON & COMPANY LIMITED
Established 1889
620 Broughton St. E 7181

A NATIONAL HOUSING ACT 4½% LOAN
A FIRST MORTGAGE PRIVATE LOAN
A BUILDERS' PROGRESSIVE LOAN
ASK US FOR COMPLETE DETAILS
GILLESPIE HART & CO. LTD.
Established 1911
611 Fort St Phone G1181

FUNDS ON HAND AND IMMEDIATELY AVAILABLE FOR MORTGAGE LOANS
Large and small amounts, low interest, quick decisions, reasonable charges. N.H.A. applications received. Agreements and mortgages purchased.
P. R. BROWN & SONS LTD.
1112 Broad St. Phone G7171
tf

MONEY TO LOAN—TERMS TO SUIT. All types of mortgages arranged. Manufacturers' Life and private monies. Applications appreciated.
FINANCIAL SURVEY LIMITED
319-20 Scollard Bldg. B1012
tf

## Real Estate

### 76 FARMS FOR SALE

ISLAND'S LARGEST BUSINESS FARM—6-MILE CIRCLE
Owned and leased holdings 315 acres. Equipment costing over $20,000. All buildings under five years old, including four houses and a lovely 10-room seaview home valued at $15,000. Packing, storing and drying plant, automatic heated; 40 acres in bulbs medicinal herbs in acreage, 100 acres in vegetables; timber on property. Business turnover $40,000 to $50,000 annually. Price
$125,000
Exclusive Listing
CAMERON INVESTMENTS LTD.
609 Yates Street Phone E 6514
Evenings B 4372
1-105

### 78 BUSINESS OPPORTUNITIES

HERE IS YOUR CHANCE! COMPLETE plans and instructions for manufacturing cement laundry tubs for whole or part time. Write Wm. Grannen, 619 Dufferin Avenue, London, Ont. 9878-3-107

WANTED—MAN WITH CASH TO TAKE working interest in house for renting purposes; safe investment. Box 9823 Times. 9823-3-105

KENNEDY REALTY
1216 Broad Street E 0112

DE LUXE APARTMENT HOUSE
Five large self-contained suites, on a grand location. The whole building has been recently redecorated both inside and out. Hot-water heating system, with stoker. The suites are fully modern in every way. The grounds contain about one acre and are in lovely shape. Large suite available for owner. This apartment pays a little over $2,000 per annum after expenses. Price ... $21,000

HIGH BELMONT
Semi-apartment of 14 rooms fully furnished, including linen, dishes and cutlery. Hot-water heating. Good-sized grounds. Building in good shape. A good revenue producer. Price ... $14,000

FORT ST. BUSINESS LOCATIONS

| | |
|---|---|
| 30-foot frontage | $8,000 |
| 60-foot frontage | $12,500 |
| 20-foot frontage | $20,000 |

2-106

### LISTINGS WANTED

WANTED
Is your berry farm for sale? We have a client who will pay up to $10,000. Listings of farms and country homes of all sizes will be appreciated. We inspect.
Please Call
ALFRED CARMICHAEL & CO. LTD.
1216 Broad Street G 7341
tf

LISTINGS WANTED
"Buyers Waiting"
FOR HOMES OF ALL SIZES and prices in all parts of Greater Victoria. If you have property for sale any place in Esquimalt, Oak Bay, Saanich or Victoria, please let us have particulars of same.
L. M. ROSEVEAR & CO LTD
110 Union Bldg
612 View St Phone G 6041
tf

IF YOU'RE A BUTCHER, A BAKER, A candlestick maker, or any of dozens of other kinds of merchants, you can profit by advertising in the Times Classified Ads Phone B 3131.

### 81 PROPERTY for SALE

CHOICE LOT—CLEARED, WITH OAK trees and view, 113-ft. frontage on Wende Rd., lot 5. Phone E1671. 1042-26-105

COMET ISLAND, NEAR SIDNEY AND Victoria, B.C., approximately 10 acres beautifully wooded. $3,500, courtesy brokers. Write Box 8000 Times. 8000-1-105

SOOKE RIVER SPECIAL
3.81 acres, nicely treed with approximately 220 feet frontage on river. A fine place to build next summer's camp. Taxes only $2.00.
PRICE FOR QUICK SALE ... $660
ALFRED CARMICHAEL & CO. LTD.
1216 Broad Street G 7341

### 83 HOUSES WANTED

FOUR ROOMS URGENTLY REQUIRED, up to $4,750 by cash client, who must be handy to Esquimalt transportation or near Work Point Barracks. Your listing will be greatly appreciated. Please call Mr. Douglas Hawkes at Ted Hawkes & Co. G8175 or evenings, E2847. tf

MUST HAVE A GOOD HOUSE, IN DESperate need. No agents. Box 9872 Times. 9872-1-105

PEMBERTON'S
Phone G8124
WANTED!
WANTED!
URGENTLY!
CLIENTS WITH $6,500, $5,500 and $4,500
ALL CASH FOR NEAT HOMES
Immediate Inspection and Quick Action
Please Phone VANCE HOPE
(Evenings B3981)
PEMBERTON, HOLMES LIMITED
625 Fort St.
tf

SELLING?—THE LISTING OF YOUR home is respectfully solicited. Cash buyers on hand.
TED HAWKES & COMPANY
1815 Douglas St G8175
Evenings, Please Call Mr. Foster, B1592
tf

ALL CASH
We have cash buyers waiting for houses in Oak Bay, Fairfield, Foul Bay, Esquimalt and other parts of Victoria. For quick sale, let us have particulars of your property
THE B.C. LAND
And Investment Company Ltd.
922 Government St Phone G4115

URGENT — 3 OR 4-ROOM COTTAGE wanted in district bounded by Burnside, Harriet, Cadillac, and Douglas Sts. Under $4,000. My client will pay cash. Please call Mr. Douglas Hawkes at Ted Hawkes & Co., G 8175, or evenings, E 2847. tf

URGENT
Urgent, require home with a low down payment. No agents. Box 9871 Times. 9871-1-105

WANTED FOR CASH—A FOUR-ROOM bungalow with basement and furnace. Must be within three-mile circle. Possession by Nov 30. Will pay up to $4,500 for suitable home. Please call Mr. McVey at Ted Hawkes & Co. G8175. tf

WANTED—WE HAVE A CLIENT WHO requires immediately a house in Oak Bay, with five bedrooms, one or two down.
GILLESPIE, HART & CO. LTD.
611 Fort St. Phone G 1181
tf

### 84 HOUSES for SALE

"SAANICH COTTAGE"
$3500—THE REDUCED PRICE for this home comprising living-room, three bedrooms, kitchen and 3-piece bathroom. No basement. Older-style home but very comfortable one. Situated close to streetcar and bus lines. Quick possession.
Please Call MR. FOSTER

SEVEN ROOMS—HIGH GORGE
$4500—Near offers considered. Features include: Living-room (with open fireplace), dining-room, kitchen, 3-piece bathroom and one bedroom downstairs: three bedrooms and extra toilet upstairs: half cement basement, furnace and laundry tubs. TWO LOTS. Separate garage. Taxes $47. Possession arranged.
Please Call MR. HAWKES
TED HAWKES & CO.
1815 Douglas St. G8175
Evenings: Mr. Foster, B1592

ANOTHER DUPLEX BARGAIN
$4600—IMMEDIATE POSSESSION OF four-room self-contained downstairs suite, one block from Beacon Hill Park. Four-room suite up rented for $26. Range and linos included, and an excellent buy.
DON HARVEY ENTERPRISES LTD.
725 Yates St.
Phone B4293 Evenings B2458

NORTH QUADRA DISTRICT
Here is a Five-room Bungalow situated among other new type homes in Saanich. It has hardwood floors in the main rooms, HOT WATER HEATING, patent type roof, built-in plumbing fixtures; large garden lot with separate garage and small chicken house. Taxes only $49. Venetian blinds included. Priced for a necessary quick sale and with IMMEDIATE POSSESSION at $8000
KENNETH J. DAVIS
307 Scollard Bldg. Phone E0630
Evenings—Mr. Vallance. E9852

WATERFRONT BUNGALOW
IMMEDIATE POSSESSION
Situated on a double lot in one of the best locations in Esquimalt. Exceptionally fine sea and mountain views. Modern six-room stucco bungalow with bright good-sized rooms.
The ground floor consists of entrance hall, living-room with open fireplace, dining-room, kitchen, two good-sized bedrooms and bathroom. Concealed stairway to upstairs bedroom. Light floors, hot-air furnace and separate garage.
Price Reduced to ... $7250
THE ROYAL TRUST COMPANY
1202 Government St. Phone E4120
Member Real Estate Board of Victoria

VIEW ROYAL
IMMEDIATE POSSESSION
PREWAR-BUILT SEMI-BUNGALOW of seven rooms, basement and furnace. Exterior walls stucco on lath over cedar siding assuring a warm home. Oak floor and fireplace in living-room. Two bedrooms up, one with wash basin. Picturesque view overlooking Esquimalt Harbor of sea and distant mountains, framed in arbutus and fir trees. A fine family home and a very desirable property.
PRICE $10,500
ALFRED CARMICHAEL & CO. LTD.
1216 Broad Street G 7341
Member of Real Estate Board of Victoria
tf

## HOUSES for SALE
Continued

FOR SALE—SEVEN-ROOM BUNGALOW, Victoria West; some terms, $4,900. Box 1831 Times. 1831-1-105

IMMEDIATE POSSESSION—FULLY FURnished. Terms. $2,000 cash, total $5,600. Six-room house, close in, four bedrooms, sitting-room, kitchen, pantry, three-piece bathroom. 793 Hillside Ave. Phone G2402. 1499-3-106

OWNER WILL SELL NEW FIVE-ROOM bungalow, cedar siding, N.H.A., full basement, hot-air furnace, garage insulated, lovely view; $9,500, terms. Phone E2927. No agents. 9590-tf

WEST SOOKE, GRANT ROAD, THREEroom house, water within, electric light on road, grand view, over 10 acres. Only $1,250. Terms. Apply H. H. Brown, Sooke. 9880-1-105

ESQUIMALT LAGOON (Near Colwood)—ONE OF THE BEAUTY SPOTS of the Island. Marvelous seascape. FOUR-ROOM BUNGALOW, almost new. Duroid roof. Large living-room with fireplace; modern cabinet kitchen, with best plumbing, new boiler and line. Two bedrooms, utility room, cedar lined; laundry trays. High grade Pembroke bath, chrome fittings; Veranda faces sea. Separate garage. Lot 135x135, inclosed. Electric light and water. Vacant possession. PRICE $4,600. Terms if wanted.
LANGLEY REALTY COMPANY
216 Central Building E 5025
(After hours: G 6983)

There's an offer in the TIMES CLASSIFIED ADS today you may be interested in

**$3000 CASH**
VACANT POSSESSION
FULLY FURNISHED
EXCELLENT CONDITION
SEVEN ROOMS AND FULL CEMENT BASEMENT—FAIRFIELD
IDEAL FAMILY HOME
IT'S A REAL BUY AT
**$9850**
**CAPITAL CITY REALTY**
565 YATES ST. Phone G 1922
Evenings: Mr. Page B 4097

**RITHET**
**G 1722**
75 YEARS OF REPUTABLE BUSINESS

CITY—Six-room semi-bungalow (older home), excellent condition. Living-room with fireplace, dining-room with fireplace and one bedroom with fireplace. All large rooms. Copper piping, furnace, laundry trays and good garden. Well worth the price asked today **$6850**

GORGE—Another 6-room semi-bungalow. Closed stairway leading to 2 bedrooms. Full basement and furnace. Good garden with fruit trees. Grand view. Compare this with others at **$6950**

JAMES BAY—Five-room stucco bungalow, well-built, on corner lot. Living-room with fireplace, family-size dining-room, large breakfast nook in kitchen. Good basement, furnace, porcelain laundry trays. Separate garage and good garden. See this first at **$7500**

FAIRFIELD—Five-room modern stucco bungalow, new condition. Entrance hall, good-size living-room with fireplace, nice kitchen, tile sink, etc; oak floors, coved ceilings. Basement with extra room and car space. Copper piping. One block from waterfront. Price **$9500**

SPECIAL—One grand buy is this five-room home, in excellent condition inside and out. Golden oak floors, French doors, tile sink, tile bathroom and pedestal basin. Basement, etc., with winter fuel in. Electric range and Frigidaire may be purchased also. Grand view over city and Oak Bay. You will want this at **$10,650**

OAK BAY—Five very nice rooms in this well built modern home, close to Dewdney and in excellent condition. Hot-water heating, golden oak floors, tiled four-piece Pembroke bath, sun-room, modernistic fireplace. Very nice basement and grounds. Lane at rear. Price asked **$12,600**

ENGLISH DESIGN—Modern, spacious five-room stucco bungalow, nicely situated on two fine lots. Attractive entrance hall, large living-room, tile fireplace, plate glass windows, modern cabinet kitchen (wired for range), full-size dining-room and two twin-size bedrooms, four-piece tile Pembroke bath. Entrance of solid granite. Spotless condition; vacant. Price **$11,500**

CLOSE IN—Beautiful seven-room home built to last for your grandchildren, too. Too many features to mention, but here's a few: Oil-O-Matic hot-water heating, golden oak floors, Venetian blinds, carpets, two bathrooms, cedar-lined closets, living-room about 26x16, den or sunroom, master bedroom, large kitchen and dining-room, tile sink, wired for range, beautiful basement (painted throughout), rumpus room, workroom, porcelain trays and oodles of cupboards. Duroid roof and nice grounds. MAKE AN OFFER and your own TERMS.

**RITHET CONSOLIDATED LTD. EST. 1871**
Member Real Estate Board of Victoria
1117 WHARF ST. Phone G 1722
Evenings:
Mr. Belcher G 3594 Mr. Custance E 7930
Mr. Lovitt G 4348

**$5500**
A four-room apartment for you and a revenue of $64 from a three-room suite with private bath and two single housekeeping rooms. This property is well located, close to transportation and schools. Winter's fuel in basement included.
**Johnston & Company Ltd.**
1314 BROAD ST. E 5241 - E 5242

**NORTH SAANICH**
Twenty acres level land, good soil, all tile drained.
**$5000**
Five acres, all in pasture, on a main road; good soil.
**$2000**
Two acres garden and orchard, six-room modern house, on main road, close to sea.
**$6500**
**SPARLING**
AT SIDNEY Tel. Sidney 226

**COWICHAN STATION**
Seventeen acres, ideal for turkeys or chickens; 10 acres in fields. Barn, chicken house, pig pens and smokehouse. Comfortable five-room cottage. Open fireplace, three bedrooms and two-piece bathroom. Several fruit trees.
**$4500**
**D. D. McTAVISH**
607 FORT ST. E 9814

**COLES & RUSSELL**
710 BROUGHTON ST.

**DON'T BE CARELESS**
Read this at a careful pace. We state bare facts, to SEE is to believe. Our courteous salesman will show you any home on our lists that will answer your requirements.

**3-ROOM CABIN**
**$1700**—Lot 60x165. Nine fruit trees, good soil, lavatory, three weeks possession.

**5-ROOM BUNGALOW**
**$5750**—OAK BAY AREA. Two bedrooms, living-room, dining-room, kitchen, hot-air heat. Immediate possession.

**5-ROOM BUNGALOW**
**$5900**—FAIRFIELD. Two bedrooms, large living-room, dining-room, kitchen, utility room, no basement; $2,500 to handle.

**7-ROOM HOUSE**
**$6850**—JUBILEE AREA. Three bedrooms, bath tub, den, living-room, dining-room, kitchen, pantry down. Hot-air heat, separate garage. Terms, $4,150 to handle.

**4-ROOM BUNGALOW**
**$6500**—PARKDALE. Two bedrooms, living-room, kitchen, utility room, no basement; $2,500 to handle.

**4-ROOM BUNGALOW**
**$7350**—GORGE. Two bedrooms, living-room, kitchen. Hot-air central heat, 30 days possession.

**5-ROOM BUNGALOW**
**$8500**—CITY. Two bedrooms, living-room, dining-room, kitchen, hot-air heat, basement garage. Terms, $4,500 to handle.

**6-ROOM SEMI-BUNGALOW**
**$9000**—HIGH QUADRA. Three bedrooms, living-room, dining-room, kitchen, hot-water heat. Basement garage. An excellent home.

We could go on and on, we'll stop here instead. Call us up or, better still, drop in at our office and we can talk it over.

**COLES & RUSSELL**
710 BROUGHTON ST.
G 3631 & G 6312 Eves.: B 2883.

**Fairfield Duplex**
Two suites, self-contained; one suite rents for $35 per month, owner's suite has four large rooms and utility room. This is a good investment at the full price **$6850**
**The City Brokerage**
1018 BLANSHARD St. Phone G 5622

AN EXCELLENT BUY OF A VERY CHARMING and warm little bungalow home of six nice rooms. Living-room with fireplace and built-in glass cupboards, dining-room with buffet, three good bedrooms, kitchen, bathroom and glassed-in porch, full basement with hot-air furnace. Nice garden and other extras with this place at **$5250**
Phone MR. W. I. BOORMAN
Evenings E 5009

A MOST ATTRACTIVE HOME of four good rooms. Fireplace, basement, oil furnace. Spotless condition and excellent construction. Terms. Price **$5250**

OAK BAY DUPLEX—A very attractive property. One suite now vacant. Price is **$13,000**
Phone MAJOR WHELEN
Evenings G 8881

A NEW FIVE-ROOM HOME IN OAK BAY—L-shape living-room, dining-room; two good-size bedrooms, kitchen; fireplace in living-room has tile hearth. Other attractive features are coved ceilings, attached garage, garden landscaped with new lawn and shrubs. Price **$7350**
Phone MR. J. S. BOORMAN
Evenings G 4293

**REVENUE HOMES**
FAIRFIELD—A seven-room house converted into three separate suites. Upstairs, self-contained suite, consists of living-room, bedroom, kitchen, and bathroom. Two two-room suites on main floor, with one for the owner. Home is in very good repair **$6800**
Phone MR. W. I. BOORMAN
Evenings E 9609

WITHIN WALKING DISTANCE OF TOWN—Five suites showing a revenue of 18 per cent. Price **$5000**

LOCATED IN A GOOD DISTRICT—Five suites with two rooms, kitchenette and private bath for owner. Showing more than 10 per cent revenue on a price of **$7500**

A GOOD HOME AND INVESTMENT, showing 10 per cent, plus three rooms for owner. Situated in a really good rental district. Furnished **$7000**
Phone MRS. STRETTON
Evenings G 7551

**BOORMAN INVESTMENT CO. LTD.**
313 CENTRAL BLDG. E 2132

APARTMENT of five large suites, with oak floors, Oil-O-Matic hot-water heat, including the best of furnishings, and in splendid location. Built five years ago **$33,500**

APARTMENT of six suites, stucco finish, fully modern, hot-water heat, showing good returns. Suites available for purchaser **$31,000**
**Home Improvements Ltd.**
943 YATES ST. Beacon 1922

**FINANCE CORPORATION**
(LOVATT) LTD.
212 JONES BLDG. 723 FORT ST.
OFFICE PHONE G 4159

**CLOVERDALE**
**$2950**
THREE-ROOM SIDING BUNGALOW

**JAMES BAY**
**$3800**
SEVEN ROOMS, HOME AND INCOME

**SMITHS HILL**
**$4500**
FIVE-ROOM BUNGALOW, LOVELY VIEW.

**JUBILEE**
**$5600**
VACANT FIVE-ROOM BUNGALOW

**FAIRFIELD**
**$6500**
SIX-ROOM SEMI-BUNGALOW NEAR SEA.

**QUADRA**
**$7350**
LOVELY AIR-CONDITIONED BUNGALOW

**WATERFRONT**
**$8500**
FIRST CLASS HOME PLUS BOAT

**OAK BAY**
**$10,000**
FIVE-ROOM STUCCO HOME

**OAK BAY**
**$12,500**
BEAUTIFUL SIX-ROOM MODERN HOME.

**BUSINESSES**

**SHOE REPAIRS**
**$1400**
ALL NECESSARY STOCK AND EQUIPMENT.

**WELL DRILLER**
**$3500**
WILL TEACH BUYER BUSINESS

**GROCERY STORE**
**$12,600**
STOCK AND FIXTURES, FOUR-ROOM SUITE.

**UP-ISLAND**
**GARAGE**
**$20,000**
GOOD BUSINESS, BUSY INTERSECTION.

**HOTELS**
Priced at $31,500, $37,000, $75,000

NIGHT PHONES
G 1656, G 2117, G 6368, G 8945.

**OAK BAY**
Spacious family home on Bowker Avenue, situated on a large lot 70x150 feet. It is close to school, beach and transportation. The ground floor comprises glassed-in porch, large entrance hall, living-room with open fireplace, dining-room, den; all with oak floors; kitchen and pantry. Upstairs there are four good-size bedrooms with large cupboards and three-piece bathroom. Full concrete basement, hot-water heat and separate garage. Possession 30 days. Price **$10,500**
**THE ROYAL TRUST COMPANY**
1302 GOVERNMENT ST. Phone E 4126
Member Real Estate Board of Victoria

**L. M. ROSEVEAR**
& COMPANY LIMITED
110 UNION BLDG. 612 VIEW ST.
PHONE G 6641

**Immediate Possession**
A six-room Saanich bungalow, close to schools, streetcar and bus. City fares. Low taxes. Immediate possession. Reasonable offers invited. PRICE (terms) **$3650**
One-half Cash—Balance Monthly
Discount Offered for All Cash

**Immediate Possession**
Two modern bungalows, close-in Saanich. Price for the two ONLY **$7950**

**Early Possession**
Three rooms and bathroom, close-in Saanich. PRICE **$2850**

**Early Possession**
A close-in seven-room home in good condition. PRICE **$4500**

**Early Possession**
A five-room bungalow in the Gorge district. PRICE **$5250**

**Immediate Possession**
A fine Oak Bay six-room bungalow. PRICE **$6950**
Terms: One-half Cash—Balance Monthly

**L. M. ROSEVEAR**
& COMPANY LIMITED
110 UNION BLDG. 612 VIEW ST.
PHONE G 6641

**Choice Fairfield BUNGALOW**
Built of the best material in the best location by the best people. Five rooms and spare room in the basement. Copper piping, tile sink, four-piece bath. Let us show you this dream home. We think it's well worth
**$9500**
**Independent Insurance Agencies**
600 FORT ST. G 1851

**GILLESPIE, HART**
& CO. LTD.

**COUNTRY GENERAL STORE**
WELL-ESTABLISHED GENERAL STORE, close to Victoria, with excellent sales turnover, large stock, and first-class refrigeration equipment. Also included is service station and repair shop. Property comprises about ¾ acre, with modern five-room bungalow. This is an ideal family business proposition. Price for property, equipment and fixtures **$14,000**
(Plus Stock at Invoice)

**CITY GROCERY**
CORNER GROCERY AND CONFECTIONERY, situated near two schools. Excellent sales turnover with comfortable living quarters **$5800**
See MR. BEASLEY
Evenings E 3225

**OAK BAY**
An unusually charming stucco bungalow, about two years old, containing large living-room, dining-room, beautiful cabinet kitchen and attractive breakfast nook, three bedrooms, four-piece bathroom, hardwood floors. Insulated basement, oil automatic hot-water heated. Also beautiful rumpus room in basement with open fireplace **$13,650**
See MR. PAGE-WILSON
Evenings E 6958

**TEN MILE POINT**
A most attractive bungalow situated in a beautiful rock garden. House contains large living-room, sunporch, two bedrooms, dinette, large cabinet kitchen, four-piece bathroom. VIEW OF SEA from various windows. Part basement, hot-air furnace. ARTISTIC SETTING. Exclusive agents **$9500**
See Manager, Real Estate Dept.

**GILLESPIE, HART**
& CO. LTD.
Member Real Estate Board of Victoria
611 FORT ST. PHONE G 1181

Five rooms, 10 minutes walk from centre of city. A-1 condition. Part basement. Two rooms can be rented for $27.50. Price **$4200**

Four-room house, city water and light, 1½ acres, Colquitz district **$3250**

Four-room house, Victoria West. Cash $2,300 and $20 per month. Full price **$3500**

ATKINS ROAD — Charming four-room cottage, large living-room with fireplace, part basement, approximately one acre. Cash $2,750, balance $25 per month. Price **$4750**

Five-room modern bungalow, full basement, furnace, separate garage. Hillside-Shelbourne district. Immediate occupancy **$5250**

Seven rooms, 1½ storys. Basement, furnace, excellent condition; 1½-mile circle. Full price $5,800 — can be handled with **$2250**

**INCOME**
1½-mile circle. Old type, four-room cottage, large lot. Rented at $26 per month. Full price **$2300**

VIEW ROYAL—Modern, snappy four-room bungalow, rented at $30 per month. Offered for quick sale **$4200**

FAIRFIELD—1½ storys, seven rooms, basement, furnace. Income $57.10 per month. Price **$6500**

**LUMBY LTD.**
111 Pemberton Bldg. (Up One Flight)
B 1121 Res.: G 7282 - G 2884

**R. H. Davies Realty**
G 2613

**GORGE**
FURNISHED
A very attractive cedar-shake bungalow of four rooms and nook, situated on a large, level lot. Large living-room with fireplace, hardwood floors. Two lovely bedrooms. Four-piece Pembroke bathroom. Cabinet kitchen with nook. Situated on a corner lot in lawn. Double car garage. This house is in excellent condition with most of the furniture new. Very quick possession. Exclusive listing. Price furnished **$7750**

**GORGE**
FURNISHED
A very smart stucco bungalow, close to school and transportation. Lovely large lot in lawn and garden. Pembroke bath, separate garage, tool shed. Immediate possession. Exclusive listing. Price furnished **$5200**
**R. H. Davies Realty**
611 YATES ST. PHONE G 2613
Night Phones: G 7210 or E 9196

**SAANICH**
Two blocks west of Quadra. Neat four-room bungalow. Spotless condition inside and out. Durold roof. Kitchen range included. Immediate possession. Act fast if you are interested in this. Price **$3800**

**BRENTWOOD BAY**
Lovely four-room stucco bungalow. Large living-room with fireplace, two bedrooms, three-piece bath, kitchen with oil-burning range. One-third acre. Grand, unobstructed view of the bay. Separate garage and woodshed. Close to transportation. Price **$5250**
**Moody & McConnell**
P.O. BOX 665
1930 STORE ST. Office G 1611

**VICTORIA REALTY**
643 YATES STREET
PHONE E 4194

**DUPLEX**
A genuine side-by-side duplex. Each unit is a nice little five-room stucco bungalow, consisting of living-room, fireplace, hardwood floors, two nice-size bedrooms, modern Pembroke bathroom, a dinette, a bright, convenient kitchen with a large utility room. Hot-water heating throughout, and a separate garage. All for **$11,250**
Cash or Terms
Night Phone, E 5629
Member Real Estate Board of Victoria

**$3750**
DOWN PAYMENT AND THE BALANCE LIKE RENT on this brand new four-room stucco bungalow. Small reception hall, large living-room (16x12) with open fireplace, large kitchen with dinette separated by counter, two roomy bedrooms with cupboards, three-piece bathroom, utility room. Situated among brand new homes, half block from bus, within two-mile circle.
Exclusive Agents
**BROWN BROS. LTD.**
(Est'd 1918)
766 FORT ST. E 1183-4
REAL ESTATE AND INSURANCE

**GORGE and GORGEOUS**
A very attractive white cedar-siding five-room bungalow, built in 1939 and in beautiful condition. Through hall opens into charming living-room with black tile and Vitrolite fireplace, and built-in bookcases. Full-size dining-room and both rooms have lovely oak floors. Cabinet kitchen with porcelain unit and breakfast nook. Two nice-size bedrooms and four-piece Pembroke bathroom. Coved ceilings throughout. Full basement with piped heating plant and garage. In the basement there is also a self-contained two-room suite that is a honey. Mighty handy as extra living space, rumpus room or as straight revenue of $28.50 monthly. Copper piping. Nice-size lot, rockeries and lawns. We highly recommend this as a splendid value at
**$7990**
**MARRIOTT REALTY**
Phone G 5941 601 CENTRAL BLDG.
Evenings G 5301
Members Real Estate Board of Victoria

**Beach Drive**
UNOBSTRUCTED SEA VIEW
(Near Golf Links)
The ground floor comprises entrance hall, oak floor; living-room (25x14), oak floor and tile fireplace; guest-size dining-room, oak floor; kitchen with tile sink, refrigerator and electric stove; den (13x11); two-piece washroom. Upstairs: One large bedroom, two smaller, and two bathrooms. Usual clothts and linen closets. Half basement with washtubs and partly-finished playroom. Hot-water heating with automatic oil. Separate garage. Lot 75x190. Full cement driveway and nicely-developed garden in front.
INSPECTION BY APPOINTMENT ONLY
**$16,500**
EXCLUSIVE AGENTS
**Van Der Vliet, Cabeldu & May**
1212 BROAD ST. E 7174

**OAK BAY REALTY**
"YOUR LISTINGS APPRECIATED"

**CITY**
Very fine bungalow of five rooms. Automatic heat. Nice garden **$8950**

**CITY**
Apartment block, three self-contained suites. Separate entrances. Separate bathrooms. Price **$6500**

**CITY**
Near Oak Bay Avenue. House of 8 rooms, reconditioned throughout **$7200**
IMMEDIATE POSSESSION
On All These Properties
"OTHER FINE LISTINGS"
**OAK BAY REALTY**
1614 OAK BAY AVE E 9112

REAL SECLUSION—Here is a lot in the best part of OAK BAY with over 80 feet frontage, offering the utmost in privacy. Price **$2000**
**STEWART CLARK & CO.**
314 PEMBERTON BLDG.
G 1923 Eves. G 2630

**James Bay—$5500**
Seven-room bungalow with basement and furnace. Possession 10 days.

**Rooming House—$6300**
Income $95. Two rooms for owner. Walking distance. Basement, furnace.

**Saanich—Main Highway**
Five acres with two-room cottage. About 10 miles out.
**$4500**
**PAGE and SNAPE**
1010 BROAD ST. B 1913

**OWN THIS FARM**
IT'S YOUR BEST POSTWAR PLAN
There are great possibilities for the practical farmer in this 12½-acre farm, 10 acres of which are cleared and seeded to grass. The remainder contains some good timber, firewood and desirable homesites. The cultivated land of excellent soil has a gentle slope to the south, making it ideal for many types of crop, also chicken farming, etc. Part of this property has been subdivided and registered into eight attractive building sites. The sale of these lots at a later date will return a good part of the investment and still leave the cultivated land for the owner. Buildings comprise a neat four-room shingled cottage, newly decorated throughout, small barn and chicken house. City light and water is not laid on but is available close by, in addition to a good well on the property. Within the five-mile circle of the city centre on a good all-weather road, about 12 minutes' drive to town. Store and post office adjoins the property. This is a proposition for energetic people with an eye to the future. Some terms can be arranged. Full price **$6000**
Please Ask for W. JONES
Evenings, E 8303
**ARTHUR E. HAYNES**
LIMITED
730 FORT ST. E 3823

**$5250**
FAMILY HOME OF SIX ROOMS—Three large bedrooms upstairs. Entrance hall, living-room, dining-room, kitchen with gas hot-water heater. Full basement with good H.A. furnace. Garage. Near Fort and Stanley. Now vacant.

VIEW ROYAL — White siding 5-room bungalow. Sea view. Full basement **$8900**
**Fleming Gardner & Co.**
304 SCOLLARD BLDG. G 7741
Night, B 4697

**H. A. ROBERTS LIMITED**
168 Exchange Bldg., 1216 Broad Street
Telephone B 2197

**MAKE US AN OFFER**
on this most attractive family home. Spacious living-room with cut granite fireplace, large dining-room, modern kitchen, tile sink, three large bedrooms and bathroom upstairs. Full cement basement, hot-water heating. Separate garage. Excellent location. Early occupancy.
Please Ask for MR. BARCLAY
Evenings B 4685

**HIGH QUADRA**
HOT-WATER HEATING
Modern white siding semi-bungalow of six large rooms. Commanding view and handy location. Living-room with open fireplace, large windows, good-size dining-room, modern kitchen, tile sink. Four-piece bathroom and three bright and cheery bedrooms. Full basement with laundry trays and garage. Attractive lawns and gardens. Price **$9000**
Please Ask for MR. SHARP
Evenings B 4157

**FAMILY HOME**
Seven year old modern home. Living-room 15x20, guest-size dining-room with built-in china cabinet. Master bedroom and den downstairs, three bedrooms upstairs. Two bathrooms. Rumpus room in basement. Good garden with fruit trees. View of sea. Price **$15,750**
Please Ask for MISS HAZLEWOOD

**Quiet Street—Oak Bay**
Seven-room house, living-room with fireplace, large archway to dining-room of equal size. Den and one bedroom, with bathroom, downstairs. Two rooms upstairs, one large enough for a billiard room. Double garage, two blocks from bus and car. This house is in very good condition. Price **$11,500**
(Or Any Reasonable Offer)
Please Ask for MISS HAZLEWOOD

**CITY**
HIGH LOCATION
Well constructed six-room stucco bungalow. Entrance hall, large living-room with tile fireplace. Dinette, beautiful cabinet kitchen, wired for electric stove. Three lovely bedrooms, four-piece Pembroke bathroom. Full basement, hot-air heating, special air-conditioning. Store room for fruit, etc. Laundry tubs. Separate garage. Well kept rock garden. Possession 30 days; $6,500 will handle. Full price **$11,500**
Please Ask for MR. LANGLEY
Evenings G 2481

**CHOICE BUILDING SITE**
Fine large building lot, Gorge district. Surrounded by beautiful homes. Price **$500**
Please Ask for MR. LANGLEY
Evenings G 2481

**BRENTWOOD**
A year-round home on the seafront. Five rooms, large living-room with fireplace, two bedrooms, three-piece bathroom and electrically-equipped kitchen, full cement basement with room for car. Good water supply and city light.
Please Ask for H. L. ROSE

**SMALL DAIRY FARM**
Two and three-quarter acres, black loam, barn for 18 head, cement floor, water and light, two milk houses, poultry house. Four-room dwelling, garage, some fruit trees. Within four-mile circle. Price **$5250**
Please Ask for MR. NICHOLSON

**COUNTRY COTTAGE**
Approximately one acre, two rooms and enclosed porch. Separate garage. City water and light. Within six miles of city. Price **$2500**
Please Ask for MR. HOOPER
Evenings G 2481

**BUILDING LOTS**
MOUNT DOUGLAS DISTRICT
Splendid lots, 100-ft. frontage by 273 feet in depth. City water and light. Price, each **$500**
Also 1.89 acres. Will sell as whole or subdivide into lots 70-ft. frontage by 282 feet in depth. City light.
For Further Information See MR. HOOPER
Evenings G 2481

WE WOULD APPRECIATE A LISTING OF YOUR PROPERTY

**H. A. ROBERTS LIMITED**
Member Real Estate Board of Victoria
"WE COVER BRITISH COLUMBIA"

**THE YORKSHIRE and Pacific Securities Ltd.**

**WATERFRONT PROPERTY**
**$7250**—Immediate possession can be had of this charming six-room stucco bungalow. Fishing and boating at your back door. The grounds slope down to the water's edge and the view from all windows is magnificent. Within 10 minutes by bus from city centre.
PHONE E 7166 737 FORT ST.
Evenings E 1895

**SAANICH**
IMPROVED ACREAGE
Three acres, more or less, all cleaned, good soil. Four-room cottage. Fireplace in living-room, city light and water. Two-piece bathroom. Family orchard, garage, cowshed, chicken house. At bus stop. EARLY POSSESSION. PRICE **$4950**

Four acres, more or less. Eight-room semi-bungalow. Five rooms and bathroom downstairs, three bedrooms up. Cement basement, hot-air furnace, garage, two chicken houses, city light and water. Some 40 fruit trees, lawns, rockery, fish pool. On bus route, close to shopping centre. Situated on high site with good view. Terms. Price **$8900**

**BUSINESS SITE**
Close in; corner lot, 72x60. Main thoroughfare. PRICE **$2850**
**J. H. Whittome & Co. Ltd.**
1012 BROAD ST. E 9212

**KER & STEPHENSON**
LIMITED
We again emphasize
A word to the wise,
When building a home of your own,
You can start it today
The easiest way,
By using a K. & S. Loan.

HERE'S AN AMAZING BUY—A four-room cottage in really nice condition, Gorge district. Living-room, kitchen and two bedrooms. Good-size lot that is attractively treed. Fine view of the water. Practically immediate possession **$3000**

A NICE HOME AT SHARPLY-REDUCED PRICE—Three bedrooms and a bathroom upstairs. Toilet and basin on the ground floor. Full cement basement, gas laid on. Wired for electric range. Lovely condition throughout. Lovely garden. Immediate possession. Formerly $7,200, and now **$6300**

HERE IS SOMETHING SPECIAL—An eight-room home in Saanich, yet only seven minutes from the city, in first-rate condition. Good-size rooms throughout. Three bedrooms upstairs. Full cement basement. Siding finish. Garage. Extra large lot of over 200 feet. Nice fruit trees. On transportation and close to school. A real buy at **$6500**

ANOTHER LARGER HOME OF SEVEN ROOMS—3 bedrooms. Comfortable den. Hot-air heat and full cement basement. Ten minutes' walk from city **$7800**

WELL BUILT and only five years old is this attractive small Saanich home of four rooms. Two bedrooms. Copper piping throughout. Low Saanich taxes. Four-piece Pembroke bath. Hardwood floors. Now on sale for **$7000**

SOMETHING SPECIAL IN A FIVE-ROOM HOME that is only six years old. This has an additional suite in the basement, complete with bath, presently rented for $27.50 monthly. Copper piping throughout. Gorge district. Nice garden **$8400**

OAK BAY BUNGALOW, LIKE NEW—Only four years old. Five large rooms, with oak floors, and an extra room in the full cement basement. Four-piece Pembroke bath. Close to everything. A nice garden with lovely soil **$9950**

FIVE-ROOM STUCCO BUNGALOW in Oak Bay. Living-room, dining-room, kitchen and two bedrooms. A very attractive property, situated south of the Avenue. Excellent condition. Hardwood floors, hot-air heat **$10,000**

CHARMING HOME AT LOVELY BRENTWOOD—Seven rooms with two bedrooms upstairs and one down. Cedar siding finish. Large, air-conditioned rooms throughout. Pembroke bathroom, cosy den. This ideal country home stands on a property of 3½ acres with barns, chicken houses, a small cabin and a nice orchard. A few huge fir trees on the grounds. Pretty garden surrounds the house. This must be sold and that at a sacrifice **$12,600**

**KER and STEPHENSON LTD.**
**909 Govt. G 4127**
Member Real Estate Board of Victoria
Night Phone E 6536

**SPECIAL**
FAIRFIELD DISTRICT
First Time Listed
An exceptionally attractive six-room home in spotless condition, with large sunporch. Very nice entrance hall, living-room with fireplace, dining-room, French doors, Venetian blinds, large homey modern kitchen with lots of cupboards. Three large bedrooms upstairs with extra large cupboards. Three-piece bathroom. Attractive grounds. Full cement basement, new. A home you'd like to own. Exclusive. Specially priced to sell. ONLY **$6850**
FULL PARTICULARS AT
**H. A. HUMBER LTD.**
613 VIEW ST. PHONE G 3311
After Hours Phone:
Mr. Anderson G 1820 Mr. Hall G 1694
Mr. Kayll E 7280

**Saanich Municipality**
Very attractive property, located on the three-mile circle. Three-room cottage, living-room, bedroom and kitchen; open fireplace (granite facing); toilet. Yearly taxes only $16.50. Lot 75x230; title clear. Excellent location. Rented at $12.50 per month. Good woodshed. Good bus service. Price ($1,500 cash down) **$2350**

**Gorge District**
Four-room stucco bungalow, only eight years old. Completely furnished, coved ceiling in living-room, fireplace. Venetian blinds throughout, with awnings. Hardwood floors. Large kitchen, two bedrooms, three-piece bathroom. New Duroid roof. Garage in part basement. Nicely gardened double lot, with young fruit trees. Exclusive agents. PRICE (FULLY FURNISHED) **$6850**
Your Listing Will Be Appreciated
Money to Loan on Improved Property
At Low Rate of Interest
**H. G. Dalby & Co. Ltd.**
634 View St. (Opp. Spencer's) E 6241
Phone Eves.: Wilton Dalby E 7416

**10% NET**
FOUR-SUITE APARTMENT
LOCATED CLOSE IN AND ONLY A HALF BLOCK FROM STREET CAR. Building is in first-class condition, has automatic oil heat and ample plumbing. Almost completely furnished throughout, including gas stoves in all suites. At present fully rented for $115 per month, with room for another suite in basement if desired.
Full Particulars at Office Only
**$8500**
NEARLY 10% NET
EXCLUSIVE LISTING
**LEACH and SPARKS**
(Formerly Coles, Howell & Co. Ltd.)
628 VIEW ST. E 4137
Evenings: Mr. Whyte E 6545

**SOUTH V.I. RANCH**
360 acres fenced, 140 clear and under cultivation, 60 acres of virgin timber. Large herds of sheep and cattle and pigs. Magnificent home (stucco), two storys. Two bathrooms, hot-water heating in full basement. Two barns and various outbuildings.
**WALSH & CO.**
114 CAMPBELL BUILDING
Corner of Fort and Douglas Streets
G 2422
Evening Phones:
Mr. Walsh B 1046 Mr. Argyle E 7248

**EVERGREEN REAL ESTATE LTD.**
723 VIEW ST. G 4013

**$7950**—Lovely new bungalow of cedar-shake finish. Fully modern in every way. This desirable property has full basement, with garage, furnace and air-conditioning unit. Living-room with fireplace, dining-room, up-to-the-minute kitchen, two large bedrooms and four-piece Pembroke bathroom. Venetian blinds and fixtures included. Some terms.
MR. FEVENG, G 8912
MR. BELLINGHAM, B 2936

Nine acres with cosy five-room cottage. Living-room, two bedrooms, kitchen and three-piece bath (Pembroke bath), full basement with laundry tubs. Ample water supply, good garden with abundance of fruit trees. Nicely secluded and close to transportation. This is a good proposition. Price **$7000**
Please Ask for A. M. MILLAR
**W. O. WALLACE**
215 SCOLLARD BLDG. Phone E 6626

**KENNEDY REALTY**
1276 BROAD ST. E 6112

**Revenue Properties**

**CITY DUPLEX**
Exceptionally attractive on a corner lot, close in. Total rental value $110 per month, or a five-room suite for owner. Price **$12,600**

**HIGH FORT ST.**
A six-suite apartment house. As an investment will clear $1,700 per year, or owner may have possession of an excellent four-room suite. Price **$11,500**

**BELMONT AVE.**
Five suites, one available for owner. An exceptional building. Price **$14,000**

**MARA BATE & CO.**
LTD.
**Grocery Business**
Going concern, located on a prominent main street. Attractive modern living quarters adjoin store. All fixtures, building and huge stock included in this price. Grosses $4,000 per month. Further particulars upon enquiry. Price **$25,000**
**MARA BATE & CO.**
LTD.
(Member Real Estate Board of Victoria)
612 FORT ST. PHONE E 7124

**RANDALL'S**

**CLOSE IN**
A real good seven-room semi-bungalow. Two rooms upstairs rented for $25 per month; two rooms down, rent $20; leaving three rooms for owner. Full basement, furnace, garage. House in good condition. Possession Nov. 1. Price **$5750**
Call MR. ROBERTSON

**FARM**
Close in, Saanich; 17 acres. Five-room house, bathroom, barn, chicken house, farm implements, stock, etc. Price **$8000**
Call MR. OLIPHANT
**George Randall**
1303 DOUGLAS G 8169

VACANT—Move in today to this nice five-room bungalow in Oak Bay district. Entrance hall, L.R. with fireplace full-size D.R., two nice bedrooms, bathroom and bright kitchen. Basement with furnace. Taxes only $68. Nice property in lawns and gardens. Hurry! Price, terms **$5775**

ESQUIMALT DISTRICT—Very fine, almost new four-room stucco bungalow, with most beautiful modern dining recess. Good-size rooms, open fireplace, lots of closets. Full cement and l'ned basement with hot-air piped furnace, tubs, etc. Large lot, with fruit trees, garden and lawns. An exceptional home. Many special features, new range and winter's fuel available reasonable. Suit navy man. Quick possession. $3,000 handles, balance monthly. Full price **$6600**
**The Veteran Realty**
715 VIEW ST. B 2157
Evenings, E 7582, G 2563

**PEMBERTON'S**
GARDEN 8124

**LARGE INCOME**
(REVENUE $110 PER MONTH)

**LITTLE MONEY**
GOVERNMENT STREET, nine rooms, was $5,500, now **$4500.** Suite could be arranged for owner.
Please Ask for VANCE HOPE
Evenings B 2981
**Pemberton, Holmes**
LIMITED
625 FORT STREET

**$4525**—No. 128. Eight-room house, revenue $36 per month, four rooms for owner. Fruit trees. Everything in good condition. Beacon Hill district.
**F. W. MOORE & CO.**
656 JOHNSON ST., VICTORIA, B.C.
492 BEACON AVE., SIDNEY, B.C.
Phone E 7241 or Sidney 225
Evenings: Mr. Armstrong G 7070

# Twelve British Scientists To Explore Antarctic Areas In Tiny Wooden Ship

Antarctic voyage in a 300-ton wooden ship, the Trepassey, is planned by 12 youthful British scientists who are outfitting their vessel in London. The Falkland Islands, at the tip of South America, will be the operational base for the explorers. They will carry out research work in these barren lands where much of the areas are still uncharted. From left to right are: Mate H. W. Stone, Cluny Peddle and G. W. Anstey, both of St. John's, Newfoundland, in polar kit.

Skipper of the Trepassey is Capt. Eugene Burden of Newfoundland. He is shown here aboard his vessel, on one funnel of which is displayed a map of Newfoundland. The captain expects the voyage to last two years.


**P. R. BROWN & SONS**
LIMITED

**GORGE**
Attractive white siding bungalow of four bright, large rooms. Full basement, furnace. On good lot. Close to bus and stores. Immediate possession ..... $5750

**ESQUIMALT**
Six-room family home in excellent repair. Very conveniently located ..... $5250

**FAIRFIELD**
A six-room frame house. Three good rooms downstairs. Three bedrooms and bath upstairs. Newly painted. New Duroid roof. Full basement, furnace. Separate garage. Good garden. Close to beach and transportation ..... $7000

**VISTA HEIGHTS**
A very modern five-room bungalow in beautiful condition, both inside and out. One of the best views to be found anywhere. Price includes electric range and refrigerator, also a year's supply of fuel ..... $11,000

**OAK BAY**
Something seldom found these days. A very attractive stucco bungalow with seven lovely rooms, all on one floor. Open fireplace in large living-room. First-class hardwood floors. Full concrete basement, furnace. Excellent garden ..... $12,600

**JUBILEE DISTRICT**
Two good homes suitable for family or income rental investment. In excellent condition.
$5500 - $6200

**DUPLEX**
Jubilee district. Upstairs suite available for new owner ..... $4900
Beacon Hill Park. Suite available ..... $4750

**P. R. BROWN & SONS**
LIMITED
Established 1890
Member Real Estate Board of Victoria
1112 BROAD STREET PHONE G 7171
Evenings:
Mr. Linley, B 4353; Mr. O'Toole, G 1275
Mr. Prisk, G 3419; Mr. Ulrich, E 4209

**HAGAR'S**

**UPLANDS**
We have the privilege of offering for sale this well built and designed home of seven rooms. Artistic entrance hall, living-room, dining-room, electric kitchen, breakfast room, two bedrooms and bathroom, all on the main floor. Upstairs there are two nice bedrooms and bathroom. Hardwood floors and Oil-O-Matic hot-water heating. Good basement. Double garage. Nice garden with good lawn sprinkler system. Inspection by appointment only. EXCLUSIVE. Price ..... $20,000

**HOTEL**
One of Victoria's best-built hotel buildings, in the heart of the business section. Doing a good business and showing excellent returns. For further details please call in person at our office. EXCLUSIVE ..... $105,000

**Hagar & Swayne**
LIMITED
626 VIEW STREET G 4121-2-3
Real Estate - Insurance
Phone Eves.: B 1882, G 9029, E 7346

**THE B.C. LAND**
& INVESTMENT AGENCY LTD.

MOUNT TOLMIE—Well-built 7-room semi-bungalow on about 1 acre with large orchard, lovely lawns, shrubs and flower gardens and numerous small fruits. Cement basement and MODERN HOT-WATER HEATING SYSTEM. A good-looking home with atmosphere in an excellent location. Price ..... $12,000

UPLANDS AREA—OAK BAY—Six-year-old stucco semi-bungalow of 7 rooms, full cement basement with garage and OIL-O-MATIC HOT-WATER HEATING SYSTEM. Closed-in stairway to 2 bedrooms upstairs, 2 bedrooms down with 4-piece Pembroke bathroom, cabinet kitchen with lovely double tile sink. Excellent golden oak floors. An extremely well-built home on one of the nicest streets in Oak Bay. Price ..... $11,650

OAK BAY—Modern 5-room stucco bungalow on nice well-kept lot in lawn and garden. Full cement basement, with piped furnace. Large living-room, guest-size dining-room, cabinet kitchen with tile sink, Pembroke bathroom. 2 large bedrooms. Clear title and QUICK POSSESSION. Price ..... $10,500

FAIRFIELD — Well-constructed 7-room semi-bungalow. Full cement basement, piped furnace. Three bedrooms and bathroom upstairs, large living-room, dining-room, kitchen and pantry down. Nice light floors. Newly painted and in good shape. Price ..... $6850

CRAIGFLOWER DISTRICT—Near Dominion Road. Cosy 4-room bungalow. Newly decorated inside and painted out. Nice lot with fine ornamental trees. Immediate possession. Price ..... $3750

Member Real Estate Board
922 GOVERNMENT ST. G 4115
Established 1863

**JUBILEE AREA**
Duplex with three-room suite on the main floor and three-room suite upstairs. One suite for purchaser. Good income. Garage and garden lot.
$5000

**WILLOWS**
Wonderful location, close to the Uplands, beach and transportation. A lovely five-room stucco bungalow. Cement basement, hot-air furnace, large rooms, modern plumbing, hardwood floors and a lane at the back.
$10,500

**SWINERTON**
& CO. LTD. (Est. 1889)
620 BROUGHTON ST. E 7181
Phone Evenings:
Mr. MacDonald G 8962 Mr. Laing E 7209

**A Modern Dream**
This smart glass-stucco bungalow, with its matching awnings, could well be that dream home. Living-room with large fireplace, coved ceilings, hardwood floors, through hall, 2 bedrooms and modern Pembroke bathroom, large kitchen with magnificent tile sink, separated from the extra large nook by a smart snack bar. Oil heat. Attached garage and nicely fenced lot. Terms and possession ..... $6950

**ROMERIL**
& COMPANY
307 Central Bldg., View and Broad Sts.
Phone B 1513; Nights, E 6789, E 9359

**OAK BAY**
COMPLETELY FURNISHED HOME
**PRICE $8950**
Do you wish to live in Oak Bay, close to the sea and transportation? This white siding house of five rooms all on one floor and one extra room upstairs may be what you are looking for. There is a living-room with large fireplace, dining-room, two bedrooms, kitchen and separate bath and toilet. Full basement with garage, furnace, storeroom and workshop, complete with tools. The new roof is insulated. There is a quarter-acre garden with nine fruit trees, lawn and about 7,000 tulip and gladiolus bulbs. Winter supply of wood and coal. Taxes $37. Early occupancy. The owner must sell at once on account of illness.

**OAK BAY**
MONTEREY AVENUE
South of Oak Bay Avenue. This up-to-the-minute five-room stucco home contains large living-room, dining-room and hall with hardwood floors. Two nice bedrooms and four-piece bathroom. Cabinet kitchen. Garage and furnace in basement. Price ..... $8950
Please Ask for MR. PASSMORE
Res. E 4255

**Island Investment**
COMPANY LIMITED
Ground Floor, Pemberton Building
1006 BROAD ST. Phone G 7146-7

**PORTAGE INLET**
HALF ACRE WATER-FRONTAGE SPECIAL ..... $2000
This is one of the few remaining waterfront lots on beautiful Murray Drive. The ideal homesite, with a southern exposure, situated on a sheltered cove with easy access to the water. EXCLUSIVE LISTING.

**FINANCIAL SURVEY**
319-20 SCOLLARD BUILDING
Phones B 1012 or E 4544
Nights: Albion 55X or G 5855

**Home With Income**
Three spacious rooms for owner with $47.50 monthly income. Garage. Full cement basement and hot-air heating piped throughout. Close in ..... $5750

**Good Buy**
Modern stucco bungalow of 4 rooms and dinette with basement and hot-air furnace. Garage in basement. Apples, pears and plum trees. Close to transportation ..... $6500

**NEWSTEAD REALTY**
1014 BROAD ST. E 7194
Evenings: B 4004 or G 4794

**APARTMENT**
An exceptional revenue producer, situated close to town on corner lot. Fully furnished with suite for owner. Investigate this at ..... $11,600

**ALL THIS AND REVENUE, TOO**
A nice, well planned, fully furnished five-room bungalow with open fireplace, full basement, three-piece bath, and lovely garden. Also a three-room cottage rented at $20 per month. Owner leaving city and can give early possession. Close offer will be considered. Price ..... $6400

**OWNERSHIP OR LEASE?**
That is the question. Undoubtedly the owner of a building which houses his business is in a preferred position. We are pleased to offer for your consideration in OAK BAY a building of three stores—one now vacant which is suitable for several types of business. Also, think of the revenue. Much better than 10 per cent on a purchase price of ..... $13,500

**APARTMENT**
Three complete suites, showing a net revenue of 15 per cent. Owner leaving city. Price ..... $6200

**SEAFRONT**
A home with a view. Five rooms of ample size. On private road. Seclusion with ready access to schools and transportation. Price ..... $12,000

**SIX ROOMS**
All on one floor. A very nice bungalow with light floors, three-piece bathroom, hot-air furnace, full basement and detached garage. In good shape inside and out. To clear an estate. Priced at ..... $6500

**GORGE**
Five-room new stucco bungalow which has everything. Possession in one week. Price ..... $7500

**KING Realty**
Member Real Estate Board
1233 GOVERNMENT ST. B 2131-2
Evenings:
Mr. Sewell G 7255 Mr. Brooks E 3468
Mr. Turner E 7373 Mr. Taylor B 4418

**While They Last!**
**NEW TARPAULINS**
Sizes: 8.0x10.0 to 20.0x20.0

**CAPITAL IRON & METALS LTD.**
G 2434 1824 STORE ST.

$3100 to pay and you move in Monday to this lovely stucco bungalow consisting of L.R. with fireplace, kitchen with beautiful modern dining recess, 2 nice bedrooms and Pembroke bathroom. Full lined cement basement with piped furnace and tubs. Large lot with fruit, etc., Lots of cupboards and other extras. Winter's fuel all in, also kitchen range available. Close to Esquimalt, an ideal home for a naval man. Low monthly payments. Full price ..... $6600

ROBERTSON STREET, near the sea—Lovely family home of seven rooms, through hall, large L.R. with fireplace, full-size dining-room, bright kitchen, two lovely bedrooms and bathroom on the main floor; concealed stairway to two grand rooms upstairs. Full cement basement with piped furnace, tubs and garage. Nice property, with fruit. Owner occupied. Possession guaranteed. Terms ..... $8600

**The Veteran Realty**
715 VIEW ST. B 2157
Evenings, E 7532, G 2565
Member Real Estate Board of Victoria

**Humphries Realty**
844 FORT STREET
**OAK BAY WATERFRONT**
A smart, attractive modern stucco bungalow of five pleasing rooms plus a lovely sunroom, large living-room with large windows to take in the magnificent views, fireplace, guest-size dining-room, also another fireplace, two bathrooms, shower, etc., kitchen with tile sink and cabinets, wired for electric range; basement with piped furnace and white porcelain laundry tubs, also another room suitable for a special guest room or maid's room. Garage to match. Very quick possession. Make an appointment to see this charming home at only ..... $12,600
EXCLUSIVE LISTING

**HIGH FERNWOOD**
An attractive 6-room semi-bungalow in fine condition inside and out. Three bedrooms, three-piece bath up; toilet and washbasin down; fireplace, lovely kitchen, pantry and sink; full basement, pipe furnace, laundry trays, garage, small greenhouse, fruit trees, lovely grounds. Quick possession. Price ..... $6300

**GORGE**
An excellent and attractive four-room bungalow, in new condition inside and out; large living-room, attractive fireplace; two fine bedrooms, lovely kitchen with all modern cabinets and sink; Pembroke bath; shower. No basement but high off ground. Nice garden lot. Quick possession. Price ..... $5750
EXCLUSIVE

**Humphries Realty**
Office G 6011 844 FORT STREET
Res. E 6311


**NAVIGABLE WATERS PROTECTION ACT**
R.S.C. 1927, Chapter 140

BRITISH COLUMBIA ELECTRIC RAILWAY COMPANY LIMITED, with an office situate at 1016 Langley Street, in the City of Victoria, Province of British Columbia, hereby gives notice that it has, under Section 7 of the said Act, deposited with the Minister of Public Works at Ottawa, and in the office of the District Registrar of the Land Registry Office of Victoria at Victoria, British Columbia, a description of the site and the plan of an overhead electric transmission line proposed to be erected over a part of Brentwood Bay from a point above high water mark N. 53° 17' W. of and distant 22.6 feet from the northwest corner of Lot One (1), Plan 3228, South Saanich District, Vancouver Island, British Columbia, thence N. 25° 58' W. for a distance of 502.9 feet to a point above high water mark on Daphne Island.

AND TAKE NOTICE that after the expiration of one month from the date of the first publication of this notice, the British Columbia Electric Railway Company Limited will, under Section 7 of the said Act, apply to the Minister of Public Works at his office in the City of Ottawa, for approval of the said site and plans.

DATED at Victoria, British Columbia, this 18th day of October, A.D. 1946.

BRITISH COLUMBIA ELECTRIC RAILWAY COMPANY LIMITED
Per DOUGLAS A. M. PATTERSON,
Solicitor, Vancouver Island.

**SAANICH MUNICIPAL VOTERS' LIST**
1946-47

A COURT OF REVISION on the Municipal Voters' List will be held at the Municipal Hall, Royal Oak, on FRIDAY, November 15, 1946, at 2 p.m.

JOHN R. TRIBE,
Clerk of the Corporation of the District of Saanich


**FRED SMITH & CO.**
AUCTIONEERS AND VALUATORS
BLANSHARD ST.
Authorities on Antiques and Works of Art

**Auction Sale**
**MONDAY at 2 p.m.**

SET KROYDON WOODS, IRONS AND BAG, GENT'S BICYCLE, AIRWAY VACUUM AND PARTS, CONSOLE RADIOS, 2-SECTION BOOKCASE, BRITISH INDIA CARPET, PERSIAN RUG,
nice Chesterfields, Upholstered Chairs, Walnut Occasional Chairs, Walnut and Oak Centre Tables, End Tables, Leather Armchair, Cane and Grass Chairs and Rockers, 2 Children's Cane Rockers, Table, Bridge and Standard Lamps, nice Carpets, several small Rugs, Plant Stands, almost new 3-Piece Chesterfield Suite, Welsh Dresser, Drop-leaf Table to match, Walnut Cane-back Armchair, 6-Piece Maple Dinette Suite, 6-Piece Dinette Suite with drop-leaf table, Jacobean design Dining-room Table and Chairs, odd Buffet, Card Table, Walnut 4-Piece Bedroom Suite, Painted Dresser and Bed complete to match, Single and Double Beds complete with good Spring Mattresses, Bungalow Bed, Cot and Springs, Painted Dresser and Chest to match, Oak and Walnut Dressers, Dresser and Washstand, small Unpainted Chest Drawers, Clock, Brassware, China, Curtains, etc.

SALE DAYS:
MONDAY and TUESDAY at 2 p.m.

FRED SMITH & CO.
G 4913 Auctioneers

**FRED SMITH & CO.**
AUCTIONEERS AND VALUATORS
BLANSHARD ST.
Authorities on Antiques and Works of Art

**Auction Sale**
**TUESDAY at 2 p.m.**

LOT NEW TOYS, TRUNKS, BICYCLE, CIRCULATING HEATERS, 4 HEATERS, SAWDUST BURNER, GOOD COAL AND WOOD RANGE, CHESTERFIELDS, ODD CHAIRS, KITCHEN CABINET, DROP-LEAF AND OTHER TABLES, BUFFETS, DRESSERS AND WASH STANDS, GARDEN TOOLS, KITCHEN CROCKERY AND UTENSILS, Etc.

SALE DAYS:
MONDAY and TUESDAY at 2 p.m.

FRED SMITH & CO.
G 4913 Auctioneers


# TENDERS
## FOR
## LAMPS AND GLOBES

Sealed tenders will be received by the undersigned up until noon on Tuesday, November 12, 1946, for supplying series street lighting lamps and cluster light globes in quantities mentioned in specifications, which may be obtained in this office.

Each tender must be accompanied by a certified deposit cheque equal to 5% of the total amount of tender, made payable to the City Treasurer. The lowest or any tender will not necessarily be accepted.

G. F. SHARPE,
City Purchasing Agent.

City Hall, Victoria, B.C.
Nov. 1, 1946.


J. S. McMillan
POSTERS/ DISPLAY CARDS LETTERING— DESIGNS/ STENCILS & ART WORK
201 UNION BLDG. PHONE E. 5333


# Adams And Lohrke, W.I.B.L., Drafted By Major League Teams

CINCINNATI, Ohio (AP)—Representatives of 11 major league baseball clubs Friday acquired the services of 19 minor league players at the annual draft staged in the office of Baseball Commissioner A. B. Chandler. Four were from the Pacific Coast League and three of the four were graduates of the Western International League.

The four were: Jack "Lucky" Lohrke, San Diego, formerly of Spokane, to New York Giants; Lloyd Christopher, Los Angeles, formerly of Seattle and Wenatchee, to Cleveland; Dick Adams, Sacramento, formerly of Wenatcchee, to Philadelphia Athletics; and Ferris Fain, San Francisco, first baseman, who went to the Philadelphia Athletics.

# Set Opening Games For Suburban Cagers

Play in the Saanich and Suburban Basketball League will open Nov. 6, according to a schedule released today by president Ernie Stock. League comprises teams from Colwood-Langford, Sidney, Sooke, Jordan River, St. Aiden's and Luxton-Glen Lake.

Home teams will see that a referee, timekeepers and scorers are in attendance for the games.

Schedule for two weeks, with the home club first mentioned in each case, follows:

NOVEMBER 6
Intermediate B boys, at Colwood Hall, at 7.30—Colwood Langford vs. St. Aiden's. Senior B men, at Colwood Hall, at 8.30—Colwood Langford vs. Luxton Glen Lake.

NOVEMBER 7
Junior boys, at Sooke Hall, at 7.30—Sooke vs. Sidney. Senior B men, at Sooke Hall, at 8.30—Sooke vs. Jordan River.

NOVEMBER 8
Junior boys, at St. Aidtn's Hall, at 7.30—St. Aiden's vs. Colwood Langford. Intermediate B boys, at St. Alden's Hall, at 8.30—St. Aiden's vs. Sooke.

NOVEMBER 9
Senior B men, at Jordan River, at 8—Jordan River vs. Luxton Glen Lake.

NOVEMBER 13
Junior boys, at Saanich High School (Sidney), at 7.30—Sidney vs. Colwood Langford.
Women's game, at Colwood Hall, at 7.30—Colwood Langford vs. Rookies Sooke. Intermediate B boys, at Colwood Hall, at 8.30—Colwood Langford vs. Sooke.

NOVEMBER 14
Junior boys, at Sooke Hall, at 7.30—Sooke vs. St. Aiden's. Senior B men, at Sooke Hall, at 8.30—Sooke vs. Colwood Langford.

NOVEMBER 15
Junior boys, at St. Aiden's Hall, at 7.30—St. Aidtn's vs. Sidney. Intermediate B boys, at St. Aiden's Hall, at 8.30—St. Aiden's vs. Colwood Langford.

NOVEMBER 16
Senior B men, at Jordan River, at 8—Jordan River vs. Sooke.

# Horse Racing

SAN MATEO, Calif.—Horse racing results at Bay Meadows Friday follow:

First Race—

| | | | |
|---|---|---|---|
| Susan's Agent | $3.50 | $2.80 | $2.40 |
| Hot Racket | --- | 9.90 | 5.90 |
| Jilibuiay | --- | --- | 4.90 |

Scratched: Sporty Jack, Little Duella, Count Val, Hy Spread.

Second Race—

| | | | |
|---|---|---|---|
| Agent's Girl | $3.80 | $2.90 | $2.50 |
| Lontar Mar Kate | --- | 7.40 | 4.40 |
| Adabell Listo | --- | --- | 3.60 |

Scratched: Lakeside Hope, Dark Majesty, Lady Yvonne, Reverse Roll, Tarnell, Cool Off.

Third Race—

| | | | |
|---|---|---|---|
| Bucket Brigade | $13.80 | $6.80 | $4.20 |
| Gold Call | --- | 4.90 | 4.10 |
| Starwaists | --- | --- | 6.80 |

Scratched: Steveston Bill, Carman K, Little Trouble, Big Ripple.

Fourth Race—

| | | | |
|---|---|---|---|
| Unavoidable | $3.20 | $2.60 | $2.40 |
| Fourth Degree | --- | 6.10 | 4.70 |
| War Stew | --- | --- | 3.80 |

Scratched: Spun Glory.

Fifth Race—

| | | | |
|---|---|---|---|
| Payn Take It | $5.30 | $3.30 | $3.70 |
| Makai | --- | 3.50 | 3.10 |
| Hu Dus Fly | --- | --- | 3.40 |

Scratched: Flare Path, Corodinator.

Sixth Race—

| | | | |
|---|---|---|---|
| Totoma | $4.80 | $3.30 | $2.50 |
| Ikaika | --- | 3.90 | 2.70 |
| Displayer | --- | --- | 3.10 |

Seventh Race—

| | | | |
|---|---|---|---|
| Aristopur | $23.50 | $10.70 | $3.70 |
| Herald | --- | 6.30 | 3.10 |
| Bold Impulse | --- | --- | 2.30 |

Eighth Race—

| | | | |
|---|---|---|---|
| Surzira | $7.90 | $2.90 | $2.60 |
| Oreda Queen | --- | 2.80 | 2.50 |
| Justawreck | --- | --- | 3.00 |

Scratched: Little Tornado.

# Carpet Bowling

Results in the Victoria Carpet Bowling League follow:

St. Albans Rangers 19, St. Albans Rovers 22.
St. Albans Thistles 16, Haultain Combines 14.
St. Albans Blue Bells 11, St. Albans Ramblers 30.
St. Albans Rovers 20, St. Albans Thistles 13.
St. Albans Ramblers 14, St. Albans Rangers 22.
Haultain Combines 15, St. Albans Blue Bells 24.
St. Albans Rangers 14, St. Albans Blue Bells 16.
Haultain Combines 20, St. Albans Rovers 17.
St. Albans Thistles 14, St. Albans Ramblers 24.
St. Albans Blue Bells 11, St. Albans Thistles 20.
Haultain Combines 23, St. Albans Rangers 12.

SCHEDULE
November 4
St. Albans Rangers vs. St. Albans Thistles.
St. Albans Rovers vs. St. Albans Blue Bells.
November 7
St. Albans Ramblers vs. Haultain Combines.
November 11
St. Albans Rovers vs. St. Albans Rangers.
November 14
Haultain Combines vs. St. Albans Thistles.
St. Albans Ramblers vs. St. Albans Blue Bells.

Results in the Capital City and District Carpet Bowling League follow:
C.C.F. 13, Rangers 15.
Sherwood 24, Esquimalt 11.
C.C.F. 25, Sherwood 15.
Rangers 16, Sherwood 10.

SCHEDULE
Nov. 4—Beadles vs. Rangers.
Nov. 5—Sherwood vs. Friars.
Nov. 6—Willows Park vs. Esquimalt.
The annual meeting of the United Carpet Bowling Club will be held at the club rooms, November 6 at 8, to be followed by the annual meeting of the Capital City and District Carpet Bowling League.

**KNOCKDOWN FATAL**

PROVIDENCE, R.I. (AP)—Robert (Bobby) Burton, 24-year-old welterweight negro fighter from Pittsburgh, Pa., and father of two children, died Wednesday night in a boxing ring after he had been knocked down by his opponent, a fighter by the same name from this city. He was floored by a right-hand punch to the body in the fifth round.


**SEALED TENDERS**
will be received by Otter Point Community Association up to 8 p.m. Nov. 15, 1946, for purchase of following properties:
(1) Building (minus fixtures) known as Otter Point Hall, containing approximately 26,000 ft. of good lumber.
(2) Delco lighting plant (32-volt, 4,000 watts), plus battery jars.
(3) 5 oil drum heaters.
All to be removed from present location by Feb. 15, 1947.
Building open for inspection.
JEAN M. ROBINSON, Sec.-Treas., Otter Point Community Association, R.R. No. 2, Victoria, B.C.

**FARM AUCTION SALE**
**On Wed., Nov. 6**
**At 1 p.m.**
Having received instructions from Mr. J. Houston of Florence Lake Road, Langford, between the two gas stations on the Island Highway near Langford Lake, I will sell the following: 10 head of young Dairy Cows, including one Registered Holstein (second calver); 9 nice Heifers, including one Purebred Holstein and 2 Purebred Jerseys; one Purebred Jersey Bull, rising two years; one team of Clyde Work Horses, four and eight years; set of Harness, Plow Disc with forecarriage, set Harrows, set Spring-tooth Harrows, Cultivator, good Milk Cooler, 8 and 10-Gal. Milk Cans, Pails and the usual assortment of Dairy Utensils.
Mrs. Houston has to give up dairying meantime on account of sickness.
TERMS CASH
A. H. McPHERSON
LIVESTOCK AUCTIONEER
3917 Cedar Hill Cross Road, Victoria
G 3597


# Victoria High School Notes

**MOUNT VIEW**

Novelty dances were a big attraction at the co-ed barn dance. These included the broom dance, the elimination dance, which was won by Muriel Jones and Bill Langas whose task it was to feed each other those inevitable dry soda-crackers, and the grand march, which was led by D. Brown. At intermission punch and hot dogs were served. An added attraction which proved popular was a hay stack which banked the back wall of the auditorium.

The smell of paint penetrated the halls of Mount View this past week, as the school had its face lifted. The scribe room, which housed the school paper, was repainted and book shelves were added to overcome a housing shortage for books. A home for the Student Council was also found in the shape of the old air cadet room to which has been added a window, a desk, and several rows of benches. The upper and lower corridors have also been repainted.

## 6 Locals Approve Sloan Proposals

VANCOUVER (CP) — Six locals of the International Mine, Mill and Smelter Union (C.I.O.), have voted approval of Chief Justice Gordon Sloan's suggestion that gold miners in British Columbia return to work pending negotiations with mine operators in disputes over wage increases and check-off.

A union spokesman said all locals but that at Sheep Creek had reported, and that Sheep Creek local was understood to have accepted the proposal.

Mine operators have refused the conciliator's suggestion.

## Chocolate Parade

PARIS (AP) — Because they had not received their October chocolate ration, several hundred children, aged six to 18, paraded today in the little town of Pontarlier, 200 miles southeast of Paris.

Shouting: "We want our chocolate," they marched through the main streets of the city, then besieged the under-prefecture.

The under-prefecture assured them they would get their individual half-pound chocolate ration next week.


**Every Young Husband**

**. . . should answer these questions:**

*Were the EXPENSES of starting your home greater than you expected?* In most cases the answer is "yes." Probably there is a mortgage and other debts. Given time, *you* can pay them! But they could be a burden to your wife, if something should happen to you. That is one reason why you should have *adequate* life insurance protection.

*Does it matter which COMPANY you insure with?* Yes! Life insurance companies are much alike as to policies and rates, but actual long-term results vary widely. Evidence of the satisfaction of Mutual Life policyholders is furnished by the fact that whole families and succeeding generations have entrusted their life insurance programs exclusively to The Mutual Life, and each year approximately 35% of its new business comes from policyholders. Ask your Mutual Life representative to explain the special features of this Company.

*Low Cost Life Insurance Since 1869*

THE MUTUAL LIFE OF CANADA
HEAD OFFICE • WATERLOO, ONTARIO

Branch Office, 201-204 TIMES BLDG., VICTORIA, B.C.
FRED M. McGREGOR, C.L.U., Branch Manager
City Representatives:
V. A. RIDGWAY
DARYL ELFORD
DONALD K. SMYTH
RICHARD H. REEVE
MISS LILIAN C. MACLEOD
WILLIAM P. McCOLL
District Representative: H. W. DICKIE, Duncan, B.C.

**WINTER AHEAD**
DON'T BE CAUGHT WITH A DEAD CAR BATTERY!
Our Battery Analyzer Will Tell the Condition of Your Battery
DRIVE IN FOR A CHECK
**JAMESON MOTORS LTD.**
740 BROUGHTON STREET

**A Yield of 5% to 6%**
A well-established Insurance Agency that is now branching out to the Mortgage business requires private funds for First Mortgages on new constructions, to return 5, 5½ and 6%. Box 9851, Times.

**HIRAM WALKER'S Common Shares**
Split 4 for 1
Exchange for new shares may be arranged through this office.
**HAGAR INVESTMENTS LTD.**
626 VIEW STREET G 4121-2-3

**HENLEY, HEPBURN & CO. LTD.**
AUTHORIZED DEALER for
**CANADIAN SAVINGS BONDS**
Application forms and full information for Cash or Monthly Savings Plan.
608 VIEW ST. E 9131

**For a COMPLETE HOME BUILDING SERVICE**
from buying your lot to draughting of plans, financing and insuring your home, consult
313 Central Bldg. Phone E 2132 **JOHN S. BOORMAN** BOORMAN INVESTMENT CO. LTD. 630 View St. Evenings, G 4393

**CANADA SAVINGS BONDS**
For applications and particulars of this attractive issue, contact us as early as possible to assure allotment.
**MARA, BATE & CO. LTD.**
612 FORT ST. PHONE E 7124

T. H. BURNS & Co. Ltd.
415 Central Bldg.
G-8157
WE OFFER, SUBJECT—
**Province of Nova Scotia**
2¾% Bonds Due September 1, 1966.
These Bonds Are Legal Investment for Trust Funds
Every Sunday at 8 on CJVI—900 on your dial.

**A. A. Meharey & Co.**
STOCKS and BONDS
622 VIEW ST. E 1187 - E 1188

**CANADA SAVINGS BONDS**
We consider these bonds an outstanding investment and will be pleased to receive your order. Write, telephone or call us for full particulars.
**H. A. HUMBER, LTD.**
613 VIEW STREET AUTHORIZED DEALER E 1101

STOCKS — BONDS — GRAIN
RELIABLE QUOTATION SERVICES
MEMBERS
TORONTO STOCK EXCHANGE
MONTREAL STOCK EXCHANGE
MONTREAL CURB MARKET
CALGARY STOCK EXCHANGE
VANCOUVER STOCK EXCHANGE
WINNIPEG STOCK EXCHANGE
WINNIPEG GRAIN EXCHANGE
THE INVESTMENT DEALERS' ASSOCIATION OF CANADA
**JAMES RICHARDSON & SONS**
ESTABLISHED 1857
GOVERNMENT AT VIEW VICTORIA
Phone GArden 1138
Fourteen offices from Montreal to Victoria connected by direct private wires.

# Favorites Fairly Successful

NEW YORK (AP)—The stock market had a little difficulty in extending its rally today, although assorted favorites were fairly successful and losses generally moderate.

Profit cashing on the recent bulge, resumption of erratic movements by cotton and the rimming of account for a lengthy week-end received the principal commission house blame for the mild irregularity. Exchanges will recess Tuesday for the elections.

**Dow Jones averages closed today as follows.**

| | | |
|---|---|---|
| **30 industrials** | **172.53,** | **up .77** |
| **20 rails** | **51.24,** | **up .61** |
| **15 utilities** | **36.10,** | **up .43** |
| **65 stocks** | **63.41,** | **up .47** |

**Total sales, 690,000 shares.**

(By H. A. Humber Ltd.)

| | Closing Bid |
|---|---|
| American Can | 85-2 |
| American Power and Light | 14-4 |
| American Tobacco B | 82-4 |
| American Smelter | 52-6 |
| American Tel. and Tel. | 168-4 |
| Anaconda Copper | 38-7 |
| Atchison Topeka | 90-1 |
| Aviation Corp. | 7-5 |
| B. and O. Railway | 16 |
| Bethlehem Steel | 96-4 |
| Boeing Aircraft | 21-7 |
| Borden | 49-4 |
| C.P.R. | 14-1 |
| C. and O. Railway | 52-4 |
| Chrysler | 85 |
| Columbia Gas | 10-3 |
| Con. Edison | 28-2 |
| Com. and Southern, pfd. | 122-7 |
| Curtiss Wright | 6-2 |
| Douglas Aircraft | 80-4 |
| Douglas Aircraft | 80-4 |
| Dupont | 171-2 |
| Erie R.R. | 12-6 |
| General Foods | 46 |
| General Electric | 37-7 |
| General Motors | 52-5 |
| Goodyear Tire | 58-5 |
| Great Northern | 31 |
| Homestake Mining | 40-2 |
| International Harvester | 7-2 |
| International Paper | 45-3 |
| International T. and T. | 18 |
| International Nickel | 30-4 |
| Johns-Manville | 127-7 |
| Kennecott Copper | 46-2 |
| Lockheed | 23-4 |
| Loews Theatre | 28-4 |
| Montgomery Ward | 67-6 |
| New York Central | 17-4 |
| Norfolk Western | 239-4 |
| Northern Pacific | 22 |
| Pac. Gas Electric | 41-4 |
| Packard Motors | 6-4 |
| Pan American Airways | 14-5 |
| Paramount Pub. | 30-7 |
| Pennsylvania Railway | 28-6 |
| Pepsi Cola | 27-6 |
| Proctor Gamble | 59-2 |
| Pub. Svc., N.J. | 20-6 |
| Radio | 10-5 |
| Republic Steel | 38-5 |
| Safeway Stores | 24-5 |
| Schenley Distillers | 62-2 |
| Standard, California | 55-2 |
| Standard Oil N.J. | 68-4 |
| Sears Roebuck | 40-1 |
| Socony | 14-5 |
| Southern Pacific | 46-2 |
| Sou. Cal. Edison | 33-1 |
| Southern Railway | 43 |
| Studebaker | 21-2 |
| Texas Corp. | 59 |
| Union Carbide | 94-4 |
| Union Oil Calif. | 22 |
| Union Pacific | 139 |
| United Aircraft | 19-7 |
| United Air Lines | 26-4 |
| United Corporation | 4-2 |
| U.S. Rubber | 37 |
| U.S. Steel | 74 |
| Warner Bros. | 18-5 |
| Westinghouse Electric | 24-7 |
| Woolworth | 49-6 |
| Zenith Radio | 22-2 |

# Grain

WINNIPEG (CP) — Rye futures prices on the Winnipeg Grain Exchange today gave a strong display on good buying by commission house shippers and other interests. Offerings were light.

(By H. A. Humber Ltd.)

| Rye— | Open | High | Low | Close |
|---|---|---|---|---|
| December | 247-4 | 255 | 247-3 | 255 |
| May | 234-6 | 240 | 234-6 | 240 |
| July | 226 | 228-2 | 225 | 228-2 |

Cash Grain Close
Oats: No. 2 cw. 51-4, track 51-4.
Barley: No. 3 cw. 64-6, track 64-6.
Rye: No. 2 cw. 265, track 265.

CHICAGO (AP)—Short covering in wheat moved prices for that grain up sharply during todays session, but corn and oats could find little incentive to advance except on the strength of wheat. Both rallied briefly during the upsurge in the flour gain, and then fell back to around yesterday's closing levels.

| Wheat— | Open | High | Low | Close |
|---|---|---|---|---|
| (By H. A. Humber Ltd.) | | | | |
| January | 206-4 | 207 | 206-4 | 206-7 |
| March | 198 | 201 | 198 | 200-1 |
| May | 191-6 | 194-4 | 191-6 | 192-7 |
| July | 185 | 186 | 184-6 | 184-6 |
| Corn— | | | | |
| January | 136-2 | 136-7 | 134-4 | 134-7 |
| March | 132-5 | 133-3 | 131-6 | 132-1 |
| May | 10-6 | 131-7 | 130 | 130-2 |
| Oats— | | | | |
| March | 70-6 | 71-2 | 70-2 | 70-6 |
| May | 67-7 | 68-1 | 67-2 | 67-6 |
| Barley— | | | | |
| November | -- | -- | -- | 133 |
| December | -- | -- | -- | 134-6 |
| March | -- | -- | -- | 132 |

# Bonds

(By T. H. Burns & Co. Ltd.)

| | Bid | Asked |
|---|---|---|
| 1st War Loan 3¼% 1948-52 | 104⅝ | 105⅝ |
| 2nd War Loan 3% 1949-52 | 103¾ | 104¾ |
| 1st Victory Loan 3% 1950-51 | 105¼ | 106¼ |
| 3rd Victory Loan 3% 1952-56 | 105⅝ | 106⅝ |
| 9th Victory Loan 3% 1961-66 | 104⅝ | 105⅝ |
| Dominion of Canada Perp. 2% callable after 1966 | 103½ | 104½ |
| Alberta 3½% 1960 | 99½ | 101½ |
| British Columbia 2¾% 1966 | 98½ | |
| City of Victoria 3¾% 1968 | 105 | 107 |
| City of Vancouver 5% 1960 | 119½ | 122½ |
| Associated T. & T. 5½% 1955 | 103½ | |
| Abitibi P. & P. 5% 1965 | 99 | 101½ |
| B.C. Power 4% 1965 | 101½ | 104¼ |
| Burns & Co. 4% 1963 | 100½ | 103¼ |
| Consol. Paper 3½% 1967 | 100½ | 102½ |
| H. R. McMillan 4% 1965 | 102½ | 104 |
| Lake St. John P. & P. 5½% 1961 ($1,000,000 called Jan. 1947) | | |
| Power Corp of Canada 4½% 1959 | 104½ | 107½ |
| Shaw. W. & P. 3% 1971 | 99 | 102 |
| Union Gas 4½% 1950 | 100½ | 103 |
| Winnipeg Electric 3¾% 1971 | 102¼ | 104½ |

**TIDES**

| Nov. | Time h.m. | Ht ft. | Time h.m. | Ht ft. | Time h.m. | Ht ft. | Time h.m. | Ht ft. |
|---|---|---|---|---|---|---|---|---|
| 1 | 1.35 | 2.5 | 12.24 | 8.4 | | | | |
| 2 | 2.22 | 2.8 | 12.25 | 8.3 | | | | |
| 3 | 3.15 | 3.1 | 12.30 | 8.1 | | | | |
| 4 | 4.11 | 3.5 | 12.27 | 8.0 | 19.21 | 6.3 | | |
| 5 | 5.12 | 4.0 | 12.21 | 8.0 | 18.59 | 5.4 | | |
| 6 | 6.01 | 4.6 | 6.05 | 4.5 | 12.36 | 8.2 | 19.18 | 4.4 |
| 7 | 1.09 | 6.9 | 6.50 | 5.1 | 12.58 | 8.5 | 19.54 | 3.2 |
| 8 | 2.10 | 7.1 | 7.35 | 5.7 | 13.20 | 8.9 | 20.20 | 2.1 |
| 9 | 3.16 | 7.4 | 8.16 | 6.4 | 13.44 | 9.1 | 21.12 | 1.3 |
| 10 | 4.42 | 7.6 | 8.58 | 7.1 | 14.65 | 9.4 | 21.56 | 0.6 |
| 11 | 7.26 | 8.0 | 9.44 | 7.6 | 14.10 | 9.5 | 22.45 | 0.4 |
| 12 | 8.32 | 8.4 | 10.34 | 8.1 | 14.16 | 9.4 | 22.34 | 0.4 |
| 13 | 9.28 | 8.7 | 11.35 | 8.5 | 14.35 | 9.1 | | |
| 14 | 0.25 | 0.7 | 10.15 | 8.9 | 12.50 | 8.5 | 14.55 | 8.7 |
| 15 | 1.17 | 1.3 | 10.54 | 8.9 | | | | |
| 16 | 2.10 | 2.1 | 11.23 | 8.7 | | | | |
| 17 | 3.07 | 3.1 | 11.36 | 8.6 | 19.31 | 6.1 | 21.45 | 6.2 |
| 18 | 4.07 | 4.1 | 11.44 | 8.6 | 18.56 | 6.4 | 23.41 | 6.1 |
| 19 | 5.08 | 5.0 | 11.59 | 8.6 | 19.06 | 4.4 | | |
| 20 | 2.42 | 6.7 | 6.03 | 5.8 | 12.19 | 8.6 | 19.32 | 3.6 |
| 21 | 4.23 | 6.9 | 6.55 | 6.5 | 12.29 | 8.7 | 20.05 | 2.9 |
| 22 | 5.22 | 7.4 | 7.36 | 7.1 | 12.58 | 8.8 | 20.36 | 2.2 |
| 23 | 6.17 | 7.8 | 8.14 | 7.6 | 13.05 | 9.0 | 21.09 | 1.8 |
| 24 | 7.07 | 8.1 | 8.46 | 8.0 | 12.58 | 9.1 | 21.44 | 1.5 |
| 25 | 8.01 | 8.4 | 9.16 | 8.4 | 12.58 | 9.1 | 22.18 | 1.4 |
| 26 | 8.55 | 8.6 | 9.47 | 8.6 | 13.05 | 9.1 | 22.55 | 1.4 |
| 27 | 9.38 | 8.7 | 10.26 | 8.7 | 13.09 | 9.0 | 23.34 | 1.6 |
| 29 | 10.06 | 8.8 | 11.26 | 8.7 | 13.15 | 8.9 | | |

# Jewish Immigrants To Palestine End Up In Cyprus Camp

FAMAGUSTA, Cyprus (Reuter)—The British Liberty ships Empire Heywood and Ocean Vigour, with 1,279 Jewish illegal immigrants aboard, anchored here today.

The immigrants, who were transferred at Haifa from the steamship San Dimitrio Friday, began to disembark quietly 15 minutes later, but there was a minor disturbance and some signs of hysteria when Jewish women carrying a stretcher case refused to hand it over to soldiers.

Large numbers of the immigrants showed signs of having been subjected to tear gas. Several were temporarily blinded and had to be led ashore.

A group of immigrants said they had been 11 days at sea when the San Dimitrio was sighted by a British destroyer. The immigrants then took charge, sending the captain below.

"Off the Palestine coast the destroyer came alongside," said one of the group. "She bumped into us and women in their bunks were injured by splinters from the collision. The ship was holed and began listing badly.

"A second destroyer came up on the other side and threw tear gas, while a boarding party from the first destroyer came aboard us and after a struggle had overcome our resistance."

## Start Building Great Earth Dam

REGINA (CP)—Tenders for main construction work on the estimated $4,000,000 St. Mary River Dam, 45 miles southwest of Lethbridge, Alta., will be opened here Monday, officials of the Prairie Farm Rehabilitation Administration announced today.

Work on the dam, to be the largest earth dam in Canada, and heart of the St. Mary-Milk River irrigation project, which will affect some 345,000 acres of Alberta farm lands, is already under way. It is expected the dam, engineered by the P.F.R.A., will be completed in the fall of 1948.

G. L. Mackenzie, engineering head of the P.F.R.A., a section of the federal Department of Agriculture, said the dam would be 186 feet high. It would be the most important part of the $15,000,000 irrigation project.

# With T.C.A. Here

Geoffrey W. Northcott, who did four tours of operations as a fighter pilot during World War II, is now flying as a pilot on Trans-Canada Airlines' Victoria-Vancouver-Seattle service.

During his tours of operations, he fought at Malta when the odds were five to one. He is credited with at least nine enemy aircraft and commanded No. 126 Wing of the Occupation Force before repatriation and joining T.C.A. He held the rank of Wing Commander and the D.S.O., D.F.C. and Bar when he left the service. He is a native of Rapid City, Man.

## Ship Sails Tonight

Ss. Lake Kootenay, now loading 350,000 feet of lumber at Ogden Point docks, is scheduled to sail tonight for Port Tahsis to complete loading for sea, Ken Briggs, King Bros. Ltd., shipping agents, reported today.

After leaving Port Tahsis, the Lake Kootenay will sail for South Africa and Lourenco Marques, Portuguese East Africa.

## Mrs. Nimitz Diverts Gift To Feed Dutch Children

CHESTER, Pa. (AP) — Mrs. Chester W Nimitz, wife of the United States navy's Chief of Operations, turned down a glittering diamond bracelet Friday night and made a $2,000 gift to a home for motherless Dutch children instead.

Officials of the Sun Shipbuilding and Drydock Company said Mrs. Nimitz declined its usual ship-sponsoring gift Friday night after she had presided at launching ceremonies of the Ss. Utrecht, built for the Netherlands governmnt. Instead, she asked the shipyard to forward the cost of its usual gift to a Netherlands charity.

## Nonagenarian Wanders

STRATFORD, Ont. (CP)—An uncommunicative 90-year-old man, found roaming about the streets of this city, today was remanded to jail until Tuesday on a charge of vagrancy. Police said they could find out little about the man—Peter McLellan—except that he is believed to have a home somewhere in Saskatchewan. Officers have asked Saskatchewan police for possible information.

## Body Found Where Dream Indicated

ALEXANDRIA, Ont. (CP)—A body tentatively identified as that of Alex. MacDonald, 32-year-old laborer missing since Oct. 9, was found early today at the bottom of an outhouse after Mrs. Antoine Sauve had told of dreaming that MacDonald would be found there.

Provincial Constable Joseph McHain, stationed in this community about 80 miles east of Ottawa, said the identification was not positive. Several hours after the body had been discovered, workmen still were unable to release the body from the outhouse.

*Marine*

# Mariner Offers To Blast Ripple Rock From Aerial Cable

A new plan to blast the top off Ripple Rock in Seymour Narrows, this time on a "no cure, no pay" basis, has been submitted to the federal minister of public works by Capt. R. G. Lawson, the Courtenay-Comox Argus says.

Capt. Lawson is quoted by the paper as announcing that his company, the Malahat Shipping Co., has submitted a firm proposal to the government to remove the rock for $1,500,000, with the stipulation that if the rock is not blasted clean away, leaving 34 feet clearance at low water, no charge will be made.

"Capt. Lawson has patented a device which he feels certain will work the miracle of successful removal of the Rock," says the Argus. "Drillers would work from a platform suspended above the surface of the water . . . The Malahat Company plan is to put up a wire strand again across the channel between poles which still stand there.

"Let down from the horizontal wire will be a working platform which can be lowered or raised to suit the movement of the tide. The deck of the aerial barge will always be just above the water, safely away from the current."

# Nanaimo Tug Saves Floating Cannery

Threatened more by a 40-mile gale pressing her toward rocky Northwest Bay (near Nanaimo), shoreline, the Canadian Fish floating cannery Samson IV was saved by a towline from the Nanaimo Towing Company's tug Aleutian Chief.

Through the night and part of Friday the Aleutian Chief's restraining line kept the scowlike cannery in deep water against the lashing teeth of the inshore gale.

The Aleutian Chief cast a line aboard and stood by, engines running constantly at full pull for hours. The two anchors down prevented the tug boat from hauling the cannery into deeper water, so she was held fast until the wind died down.

Two fish boats went to give aid as the gale lessened, and Friday night the Aleutian Chief reported from Northwest Bay that the cannery was safely moored again.

# New 'Beaver' Ship Arrives In Canada

The cargo liner Beaverlake, Canadian Pacific Steamships' newest "Beaver" ship, arrived in Montreal Friday after a voyage from Liverpool in which she averaged 16.72 knots.

The 10,000-ton turbo-electric vessel sailed the distance between Bar Light vessel and Father Point in six days, two hours and 24 minutes.

# Huge Whaling Fleet Bound For Antarctic

JOHANNESBURG, South Africa (CP)—A fleet of whaling ships, manned by 10,000 sailors, will leave South African ports soon for the Antarctic whaling waters, in an effort to relieve the world shortage of fats and oils.

At least 14 separate expeditions, including virtually every unit of the British and Norwegian whaling fleets, are standing by for the dash to the south.

Planes and radar will be employed to spot the whales. The planes will be launched from the British factory ship Balaena, a 14,900-ton modern vessel equipped with the latest navigational and depth-sounding devices.

# One Woman's Day

By NANCY HODGES

**WOMEN AND CAREERS**

I NOTICED a press dispatch in a mainland paper the other day which drew attention to the shortage of competent stenographers in Canada.

Once upon a time, nine out of 10 girls leaving school had ambitions for a career as a shorthand-typist, but that apparently has changed.

Perhaps it is that the typewriter has lost its glamour, or more girls may be going into other fields of business and professional endeavor.

Whatever the explanation, the shortage is so acute in Ottawa, for instance, that the Civil Service Commission has launched a campaign to lure girls into the more than 200 vacancies in government departments there.

**SALARY BAIT**

AND IT ISN'T only in Ottawa that the stenographer is in short supply, according to one official

The same condition prevails in government offices throughout the Dominion, as well as in the offices of business firms everywhere.

Here in Victoria, the qualified, competent stenographer can always be sure of a job in a business office, I am told, as the available supply scarcely keeps up with the demand.

Because the old law of supply and demand holds good with feminine services as well as with other saleable commodities, the result has been a raising of the price offered.

That explains why the Ottawa authorities are baiting their job vacancies with offers of higher pay.

**PROFICIENCY ALLOWANCE**

THIS TAKES THE FORM of a "proficiency allowance" that gives a grade one or two stenographer or typist anywhere from $5 to $35 a month extra, in proportion to experience and qualifications.

According to the Civil Service Commission, this is already bringing appreciable results.

This admission proves what I have long contended, that feminine services in the labor market are like any other saleable commodity in one essential—you get just exactly what you pay for.

Governments or anyone else can't expect to get grade one work from an employee if they offer only grade three salary.

And, unhappily, that condition has long been one of the biggest grievances of women in government employ—they are expected to do a man's job in return for what some backward official minds look upon as enough pay for a woman.

**MUST BE COMPETENT**

AT THE SAME TIME, out of my long experience, I think it only fair to put the other side as well—which is that women must recognize that it is efficiency and competence which alone can demand higher pay and greater opportunity.

Gone are the days when the ability to write a decent hand, add up a column of figures, and peck out a few words on the typewriter was sufficient to launch a girl on a career.

Today the emphasis is all on training—training along special lines—that is, unless she is willing to accept a humdrum, routine job.

And those humdrum, routine jobs are always with us, despite the fact that the war-created variety of employment opportunities made many women allergic to them.

Their reluctance to accept these jobs, coupled with the return of many one-time war-workers back to the most important one of all—running a home and raising a family—accounts for the shortage of help along certain lines.

**SOCIOLOGICAL TREND**

DOMESTIC HELP, laundry workers, waitresses—all seem as scarce as hen's teeth, judging by the frantic appeals made by employers from time to time.

Feminine allergy to these jobs seems part and parcel of a sociological trend, not only in Canada but elsewhere, for even in the United States where as high as $7 a day is being offered for domestic help, it isn't readily forthcoming.

The old tradition of "sun-to-sun" hours of work in household service dies hard, and working women prefer definite hours which leave them definite leisure periods.

Which may explain why, here in Victoria, it is easier to fill vacancies for dishwashers at 55 cents an hour for a straight five-day week than for domestic help even under the best paid and planned arrangements.

To sum up, the whole picture of women in employment has changed from its prewar pattern. And those employers who still nourish the delusion that the "good old days" will return are doomed to disappointment, in my humble opinion.

## 1st New Locomotive

MONTREAL—The first of 10 new Diesel-electric switcher locomotives being built by the General Motors Corporation for the Canadian National Railways will be delivered to the company next week, N. B. Walton, C.B.E., executive vice-president, announced here.

Coming off the assembly line at the rate of one a day beginning Monday, the order is expected to be completed by Nov. 15. Six similar powered engines were received recently from the American Locomotive Company for use on the Grand Trunk Western line.

## Fishpacker Explodes, 5 Narrowly Escape

STEVESTON, B.C. (CP) — Five crew members of the 72-foot fishpacker Ribac narrowly escaped death Friday night when the 90-ton vessel exploded while fuelling at this Fraser River port and sank within five minutes.

The Ribac had just discharged a load of herring and was refuelling at a scow when the explosion occurred. The crew, under command of Capt. Paul Bastion, jumped to safety, but one member who was in the engine room almost was trapped when the vessel caught fire and settled quickly.

He escaped over the side just a minute before the packer went down in 20 feet of water.

**BRITISH EMBASSY IN ROME DAMAGED BY SABOTAGE**—Time bombs, planted in two suitcases on doorstep of British Embassy in the Italian capital, damaged half of the block-long structure beyond repair and injured three persons, one critically. Radiophoto shows damage to main entrance hall.

*Bargain Hunting? . . .*

You don't need to shop any further . . . Canada Savings Bonds are right on the bargain counter.

Where else can you get perfect safety . . . your money back any time you want it . . . and a good rate of interest to boot?

Time is getting short . . . don't be too late . . . wire, write or phone

**A. E. AMES & CO.**
LIMITED
Telephone Empire 4171
Union Building, Victoria

**WHITE DUCK PANTS**
O.K. for cooks, bakers, painters, service station attendants, dairymen, badminton players. GOOD QUALITY. Well tailored.
SIZES 30 to 40. Pair **$3.85**
THE "WAREHOUSE"
1420 DOUGLAS STREET 2 STORES 1110 GOVERNMENT STREET

BRENTWOOD MILL BAY **FERRY SERVICE SUSPENDED**
**NOV. 4 - 8**
For Annual Overhaul

**WINTER SCHEDULE**
"M.S. CY PECK"
EFFECTIVE OCT. 1
Daily, Except Wednesday
Lv. Fulford 8.15 a.m. 4.00 p.m.
Lv. Swartz Bay 9.15 a.m. 5.00 p.m.
**GULF ISLANDS FERRY CO. LTD.**

GOING TO THE OLD COUNTRY?
Accommodation now available v/a Panama Canal.
Sailings Nov. 16 Dec. 13
Further information
GEORGE Paulin
912 GOV'T E-0222

ONE WAY! . . . but for permanent protection ROOF WITH **DUROID** applied by . . .
**HOME BUILDING PRODUCTS LTD.**
APPROVED DUROID ROOFERS
2006 GOV'T ST. G-5421